MRS. SAWYER HOSTESS AT SPEND-THE-DAY PARTY—

Mrs. Sam Sawyer was hostess at a delightful spend-the-day party on Wednesday of last week when she entertained a number of young matrons. An arrangement of pot plants made the house quite attractive. At noon a tempting lunch was served cafeteria style. Bridge and a number of other games were indulged in.

Enjoying Mrs. Sawyer's hospitality were: Mesdames P .G. Mathis, George Morrow, Sam Rowe, Bill Wise, Fred Harper, F. H. Talbot, Ellis Franklin, N. B. Creswell, Walter Jackson, Joe Frank Prescott, France Farris, J. D. Whitman, L. P. Mullins and Miss Lillian Rowe.

Mr. and Mrs. J. M. Bonneau and children and Mrs. Willie Michel were visitors to Troy Sunday.

Miss Hildred West, who attends S. T. C. in Troy, was the week-end guest of Miss Doris Whitman.

WOMAN LOST 20 POUNDS IN 4 WEEKS

Mrs. Mae West of St. Louis, Mo., writes: "I'm only 28 yrs. old and weighed 170 lb until taking one box of your Kruschen Salts just 4 weeks ago. I now weigh 150 lb. I also have more energy and furthermore I've never had a hungry moment."

Fat folks should take one half teaspoonful of Kruschen Salts in a glass of hot water in the morning before breakfast—it's the SAFE, harmless way to reduce as tens of thousands of men and women know.

For your health's sake ask for and get Kruschen at any drug store —the cost for a bottle that lasts 4 weeks is but a trifle and if after the first bottle you are not joyfully satisfied with results—money back.

Have Your

EYES

Examined

—BY—

DR. S. A. BARSON

who will be at the Peoples Drug Store in Elba, the First Wednesday after the First Tuesday in Each Month.

DR. S. A. BARSON

OPTOMETRIST

404-6 First Nat'l Bk. Bldg.

Montgomery, Ala.

I am in my Montgomery office every Friday and Saturday

MRS. CRESWELL ENTERTAINS—

Mrs. N. B. Creswell delightfully entertained a number of friends on Thursday of last week at her home on Smith Avenue at a Dutch luncheon. The rooms where the guests were entertained were most receptive with quantities of flowers.

After lunch, which was served cafeteria style, the guests enjoyed dancing and bridge. Late in the afternoon tea was served. Guests included Misses Eleanor Lewis of Dothan, Sara Lee, Louise Morgan, Louise Mitchell, Doris Whitman, Gladys Clark, Sara Mathis; Messrs. Malcolm Prescott, James Wise, Stephen Lee, Henry Clark, Paul Vaughn, Philip Hamm, and Floye Perette.

W.H.A.T. CLUB MEETS—

Miss Nell Brock entertained the members of the W. H. A. T. Club at her home on Smith Avenue last Saturday evening. Roses and other flowers decorated the living room, where two tables of bridge were enjoyed. At the conclusion of the games dainty refreshments were served.

Guests were members of the club, and Misses Hilda Stephens of Opp and Hildred West of Dothan.

BIRTHS

Mr. and Mrs. S. B. Parker announce the birth of a baby girl on Wednesday, January 11, whom they have named Alice Joy.

Mr. and Mrs. Roman Johnson of New Brockton, Route 1, announce the arrival of a little daughter on January 11.

Miss Myrtle Lee Weaver of Opp was a recent guest of Mrs. Gardner Clark in Elba.

Mrs. J. E. Leverett, J. L. Leverett and family, W. W. Leverett and family, Mr. and Mrs. John Fryer and son, and Mrs. Salemah Hicks, of Brundidge, were guests of Mr. and Mrs. L. P. Mullins last Sunday.

Mr. and Mrs. C. A. Devane and baby son are spending several days in Selma.

Miss Hilda Stephens of Opp is visiting her sister, Mrs. Tom Espy.

MATTIE FOY BRUNSON

Funeral services will be conducted at 3 o'clock this afternoon (Tuesday) at the home in Beulah for Mattie Foy Brunson, 19, daughter of Mr. and Mrs. E. D. Brunson, who died Monday night.

In addition to her parents, she leaves three sisters: Mrs. C. C. Webb, Mrs. E. A. Bratcher and Mrs. O. S. Webb and one brother, E. D. Brunson, Jr.

Further services will be conducted from the Pine Forest Church at 3:30 o'clock with the Rev. I. I. Roberts officiating. Burial services are in charge of Fisher-Pou funeral service.

Pallbearers will be: Dr. H. B. Brunson, J. T. Helms, Dr. J. E. Brunson, R. L. Shank, H. G. Gray and H. Richmond.

The above death notice, which is taken from a recent issue of the Pensacola, Fla., Journal, will be read with regret by Coffee County people. Mr. and Mrs. Brunson are former Coffee County residents, having moved to Florida about ten years ago. They have many relatives and friends in the county who sympathize with them in the death of their daughter.

Federal Crop Funds Ready In Mississippi

JACKSON, Miss., Jan. 7.—Federal government funds for making farm and livestock loans through the regional agricultural credit corporation bank, here, are now available to prospective borrowers in Mississippi and Louisiana at 6½ per cent interest, Director Harrington said today.

Application must first be passed on by local committees set up in every county in this state, and Louisiana parish. Names of members of the local committees may be obtained from county agents and local bankers.

The bank will lend money to the thousands of farmers for their 1933 crops in cases where money is not available from other sources. All money will be disbursed in monthly installments from the Jackson office during the growing season.

In addition to crop loans, Director Hilzim said the bank is authorized to make loans to cattlemen, dairymen and livestock raisers. These are made on the appraisal of an inspector and run for a maximum period of one year. Commodity loans on cotton, rice and sugar are also available to growers.

Policies Announced

The policies of the office have been sent to the local loan committees and are as follows:

"Application for loan must be made by farm owner or operator and not by share croppers.

"The loan will not be made for more than 50 per cent of the estimated net value of the cash crop to be produced, based upon the production record of borrowers.

"The interest rate is 6½ per cent per annum, which includes cost of inspection. Borrower will pay recording fees and cost of title search.

"The law requires that loans must be fully and adequately secured. In addition to the first lien on the crop, livestock and implements of sufficient value are regarded as satisfactory marginal security, in the case of small loans. If the personal property is of insufficient value, liens on land will also be required.

"In case of tenants, waivers of landlord's liens are necessary. In case of delinquent mortgage on land, borrower must secure an agreement from holder of mortgage not to foreclose before crop is gathered. Waivers from plantation managers and share croppers will also be required. Subordination agreements from holders of junior mortgages must also be obtained, as well as agreements not to foreclose prior to the harvesting of crop.

Up to Committees

"Necessary legal papers, including waivers and subordinations, will be prepared in the Jackson office.

"The county committees should recommend that loans be either made as applied for, reduced in amount, or rejected.

"It is our desire to be of every assistance consistent with good business practice, but please do not recommend any loan for a larger amount than a well managed bank or supply merchant in your community would make.

"We desire that any loans made by us be closed in time to be of help to the borrower, accordingly it is suggested that applications be passed upon as promptly as possible.

"Inspection will be made by our inspector prior to disbursing loan and periodically thereafter.

"Loans will be finally passed on in the Jackson office, and if approved the applicant notified from there.

"On account of prevailing economic conditions, over-production of commodities through the planting of increased crops is to be discouraged.

"Proceeds of loans are to be used solely for crop production purposes."

A branch of the regional agricultural bank of Jackson, Miss., is located in Montgomery, and will serve the people of this section. We are publishing the foregoing article for the information of those who might wish to borrow money from this branch bank. The policies and regulations are fully set out above.

Mrs. R. C. Bryan spent several days the past week in Ozark.

Mr. and Mrs. M. C. Russ were called to Enterprise last Thursday on account of the death of his brother, Mr. L. P. Russ.

Mrs. Willie Michel is visiting her sister, Mrs. J. O. Rowe, in Selma.

YOUNG PEOPLE'S MEETING HELD AT MT. PLEASANT—

The Coffee County quarterly young people's meeting met Saturday at 10 o'clock at Mt. Pleasant Church. Mrs. J. D. Willis presided in the absence of Miss Lola Mae Jones. There were fifty-five in attendance. The following program was rendered:

Song: "Onward Christian Soldiers."

Devotional: Sarah Rowe.

Talk: Mrs. Willis.

Reading Minutes: Sara Mathis.

Report of Organizations: Mrs. Willis.

Appointment of Committees: Nominating—Aileen Beale, Jack Brock, Josephine Carlisle, Marguerite Franklin, Agnes Redd; Enrollment—Elizabeth Conner, Doris Whitman, Estelle Russell; Resolutions—Mary Pat Sessions, Lois Swain.

Roll Call of Organizations.

Standard of Excellence.

Song: "Standing on the Promises."

Dismissal: Mrs. C. S. Thomas.

At the noon hour a tempting plate lunch was served.

Afternoon Session

Song: "Love Lifted Me."

Devotional: Miss Russell.

Prayer: Mrs. Willis.

Inspirational Talk: Mrs. C. S. Thomas.

Recognition of A-1 Organizations. The Elba young people's organization was the only one in the district to attain the Standard of Excellence.

Recognition of boys and girls who have attained the different ranks: Maidens—Sara Nell Clark, Dimple Harper, Nell Gardner Clark, Sarah Rowe, Mary Pat Sessions, Frances Carnley, Edna Byrd, Evelyn Thomas. Pages—Fleetwood Carnley, Kimmey Dorsey, James Parker. Pages and Squires—Jack Brock, Jamie Sawyer, Charles Woodall, Billie Sawyer, Byron Boyett.

Report of Nominating Committee—President, Doris Whitman; vice-president, Trell Sawyer; Secretary, Sara Mathis; Pianist, Lucy Aiken Conner; Executive Committee—Josephine Carlisle, Marguerite Franklin, Sara Moates, Irene Williams, Aileen Beale; Resolutions Committee— Mary Pat Sessions.

Dismissed by Mrs. R. C. Conner.

JOHN FRANK LINDSEY HOST ON BIRTHDAY—

John Frank Lindsey, son of Mr. and Mrs. G. E. Lindsey, was host to a number of young friends last Wednesday in observance of his seventh birthday. The children enjoyed a number of clever games in the house due to the inclement weather.

Later the guests were invited into the dining room, where they were served cream and cake. The table was centered with a pretty birthday cake holding seven lighted candles. Sharing John Frank's birthday celebration were thirty children. Assisting Mrs. Lindsey in entertaining and serving were Misses Gladys White, Bessie Jones and Mrs. D. A. Jones.

Six Presidents' Wives Living In The Nation

WASHINGTON, Jan. 7.—Although the death of Calvin Coolidge removed the last former president, six widows of chief executives are living.

They are widows of Presidents Harrison, Cleveland, Roosevelt, Taft, Wilson and Coolidge.

Of them all, Mrs. Wilson and Mrs. Roosevelt have remained perhaps most in the public eye.

Mrs. Roosevelt attended the Hoover notification ceremonies in Washington last August and later introduced the president to a vast campaign audience in Madison Square Garden. Mrs. Wilson puts in an appearance at most Democratic party occasions of importance.

Mrs. Taft remained active in the capital's social life until the death of the late chief justice in 1930. Mrs. Harrison lives quietly in New York City.

Only one former first lady, the widow of President Cleveland, remarried. In 1913 she became Mrs. Thomas Jex Preston, Jr. She lives with her husband, professor of archaeology at Princeton University, in Princeton, N. J.

This is only the second time since the death of George Washington that the United States has been without a living ex president. For a few months between the death of Grover Cleveland and the retirement of Theodore Roosevelt, there was no former president—a situation comparable to the present, since Herbert Hoover retires March 4th.

Quick Service Station Is Under New Management

I wish to announce that I am now operating the Quick Service Station, and will be glad to have my friends call on me. Will give special attention to washing, greasing and servicing with a complete line of Standard Oil Products. Your patronage will be appreciated.

QUICK SERVICE STATION

J. C. (Red) Foley, Manager.

MEN WANTED for Rawleigh Routes of 800 Consumers in and near cities of Elba, Enterprise, Ozark and county of North Dale. Reliable Hustler can start earning $25 weekly and increase every month. Write immeditely. Rawleigh Co., Dept. AL-63-S, Memphis, Tennessee. j5-12-19.pd.

Edward Trask and wife of Rock Island, Ill., who were divorced 28 years ago, have just been remarried.

P.-T. A. HELD REGULAR MEETING TUESDAY—

The Elba P.-T. A. held its fourth meeting at the City School auditorium on Tuesday afternoon, January 17, with a large attendance. The meeting was called to order by the president, Mrs. Hendrix Jeter. Two selections by Miss Bullard's Harmonica Band were enjoyed, after which the devotional was conducted by Prof. Dixon.

A business session was held and minutes read by Mrs. L. S. Rainer. Report of the treasurer by Mrs. L. S. Rainer. Report of the Grounds Committee by Mrs. Roberta Childs. Mr. Dixon discussed the school situation for the last half of the year and urged the association to create interest in the mass meeting which will be held next Monday night at the school auditorium.

After the business meeting there was a round-table discussion on Parents' Problems in Dealing with Adolescent Children, led by Mrs. L. S. Rainer. Interesting talks were made on the subject as follows.

Dealing with adolescent children who are closely related with younger children—Mrs. F. H. Rainer.

How to get a child interested in school—Mrs. Garrett.

Do pupils have the proper school spirit? Do pupils have any type of supervised play,—Miss Rowe.

The prize was awarded to the fourth grade for the largest per cent of mothers present.

T. E. L. CLASS HAS SOCIAL MEETING—

Delightful in every detail was the social and business meeting of the T. E. L. Class of the Baptist Sunday School, which was held last Wednesday afternoon at the home of Mrs. R. G. Hutchison, with Mrs. H. J. Clark, Mrs. Dave Yates and Mrs. Ruby Haire joint hostesses. The guests were entertained in the dining room, which was decorated with choice flowers.

The business meeting was presided over by the class president, Mrs. George Collier. The entertainment was in charge of Mrs. J. W. Kendrick. A number of unique and interesting contests were thoroughly enjoyed. The hostesses served a delicious barbecue course with tea. Enjoying this delightful occasion were several visitors and members of the class.

Mrs. R. G. Hutchison, teacher of the class, invites all ladies who are eligible and not members of a class to join them. Visitors are always welcome.

1lb Can Maxwell House Coffee for 30c.—SMITH BROS.

Mrs. W. L. Horn and daughter, Miss Annette, of New Brockton, were guests of Mrs. W. R. Crook last Wednesday.

Mrs. Will Ward of New Brockton spent last Wednesday in Elba with Mrs. R. L. Cooper.

The G. A.'s of the Baptist Church met at the Almshouse on last Tuesday afternoon and gave an interesting program under the direction of Mrs. R. G. Hutchison.

We buy your Chickens and Eggs. —PATRICK & JONES.

Henry Clark was a visitor in Opp Sunday.

Mr. and Mrs. E. F. Blocker of Andalusia were guests of Mr. and Mrs. D. F. Prescott Sunday.

Mr. H. J. Thompson of Midland City was an Elba visitor the first of the week.

Mr. and Mrs. J. J. Farris of Montgomery spent the week-end in Elba was relatives.

SMITH BROS. will exchange 24 pounds of Self Rising Flour for 1 bushel of Meal.

Mesdames R. G. Hutchison, Fannie Cunningham and Estelle Hutchison were visitors to Montgomery Monday.

Mrs. Corinne Cureton and son, Lander, of Greenville spent the week-end in Elba.

Rev. and Mrs. B. S. Franklin were called to Elmina, Texas, the first of last week on account of the critical illness of her mother, Mrs. Reynolds.

Mr. and Mrs. Ralph Gunter of New Brockton visited Mr. and Mrs. S. R. Morgan Sunday.

We pay you 8c per pound for your Hens.—PATRICK & JONES.

The oldest tree in Scotland is said to be a yew tree in Glen Lyon, which has an estimated age of more than 2,500 years.

Judge and Mrs. I. A. Hutchison and family of Panama City, Fla., spent Sunday in Elba with Mrs. J. J. Farris and family.

Mr. and Mrs. W. J. Bullard, Miss Annie Laurie Bullard and Betty Jean Bullard visited in Samson last Sunday.

Messrs. Henderson Hugghins and Al Blanton of Red Level and Misses Willie Mae Shears, Kate Rainer and Doll Stokes of Opp were guests of friends in Elba Sunday.

Mr. H. Tatum of Dothan is spending this week with Mr. and Mrs. Duke Tatum in Elba. He has many friends here who are always glad to see him.

Bring your Syrup to PATRICK & JONES.

NOTICE OF SALE

Notice of sale of refunding school bonds for the City of Elba, Alabama.

Notice is hereby given that the City of Elba, Alabama, will offer for sale at 12:00 noon, on Friday, January 20th, in front of the court house door of Elba, Alabama, 20 refunding school bonds, of the face value of $500.00 each. Said bonds aggregating $10,000 bearing interest payable annually. Said bonds maturing one annually on February 1st, 1933 to 1952, inclusive.

Said bonds will be offered for sale for cash, but cannot be sold for less than par value.

J. O. ENGLISH, Mayor.

ATTEST:
W. A. PRESCOTT, City Clerk. j12-19.

NOTICE OF FINAL SETTLEMENT

State of Alabama, Coffee County. Probate Court. December 30, 1932. Estate of Jas. A. Cooper, Deceased.

Came Gladys Clark, administratrix of the estate of Jas. A. Cooper, deceased, and filed in Court her account and vouchers for a final settlement of said estate; and the 23rd day of January, 1933, having been appointed by the Court for examining, auditing and stating the same, notice is hereby given to all parties interested to appear on said day and contest same, if they think proper.

J. A. CARNLEY,
j5-12-19. Probate Judge.

NOTICE OF FINAL SETTLEMENT

State of Alabama, Coffee County. Probate Court. December 29, 1932. Estate of Mrs. E. M. Free, Deceased.

Came Dan Free, administrator of the estate of Mrs. E. M. Free, deceased, and filed in Court his account and vouchers for a final settlement of said estate; and the 21st day of January, 1933, having been appointed by the Court for examining, auditing and stating the same, notice is hereby given to all parties interested to appear on said day and contest same, if they think proper.

J. A. CARNLEY,
j5-12-19. Probate Judge.

Mrs. E. L. Alford and little daughter, Suzanne, of Chipey, Fla., are spending this week with Mrs. J. J. Farris. Mr. Alford came up Sunday for the day.

Your Fryers are worth 9c per pound at our store.—PATRICK & JONES.

NOTICE

Notice is hereby given that the undersigned will make application to the Pardon Board and Governor for full restoration of citizenship.

j19-26. ALFRED SEYMORE.

MORTGAGE FORECLOSURE NOTICE

Default having been made in the payment of that certain mortgage made by J. W. Maddox and wife, Mellie Maddox, to W. A. Kelley, dated the 1st day of October, 1928, which said mortgage is recorded in the office of the Judge of Probate of Coffee County, Alabama, at Elba, in Mortgage Book T-3, pages 7 and 8, and such default continuing, the undersigned mortgagee will, under the power contained in said mortgage, sell at the Court House door in the City of Elba, Alabama, during the legal hours of sale for cash, on the 6th day of February, 1933, the following described real estate, situated in Elba, Coffee County, Alabama, to-wit:

One dwelling house and lot commencing at the corner of Rushing and Hickman Avenue and running in an easterly direction along the line one hundred seventeen and one half feet, thence at right angles to said avenue one hundred and ninety five feet to an alley; thence Westward along said alley one hundred seventeen and one half feet to Rushing Street; thence along the line of Rushing Street to starting point, said lot being a portion of Block 11 according to a map of the lands of Elba Improvement Company.

Said sale is made for the purpose of paying said mortgage debt and expenses incident to said sale, including a reasonable attorney's fee.

W. A. KELLY,
j5-12-19-26. Mortgagee.
OWEN & CARMICHAEL, Attorneys for Mortgagee.

How Doctors Treat Colds and Coughs

To break up a cold overnight and relieve the congestion that makes you cough, thousands of physicians are now recommending Calotabs, the nausealess calomel compound tablets that give you the effects of calomel and salts without the unpleasant effects of either.

One or two Calotabs at bedtime with a glass of sweet milk or water. Next morning your cold has vanished, your system is thoroughly purified and you are feeling fine with a hearty appetite for breakfast. Eat what you wish,—no danger.

Calotabs are sold in 10c and 35c packages at drug stores. (Adv)

Get Your MAGAZINES at Cost!

WHY PAY MORE

HERE is an actual opportunity to make your dollar do double duty. Twice as much for your money is no small matter when you consider the well balanced assortment of standard publications which are entertaining, instructive, and enjoyable in the widest variety. We have made it easy for you—simply select the club you want and send or bring this coupon to our office TODAY.

Club No. C-3

Progressive Farmer, 1 year
Dixie Poultry Journal, 1 year
Home Friend, 1 year
Country Home, 1 year
The Farm Journal, 1 year
AND THIS NEWSPAPER For One Year

ALL SIX FOR ONLY $1.50

Club No. C-4

Southern Agriculturist, 1 year
Everybody's Poultry Magazine, 1 year
Gentlewoman Magazine, 1 year
Country Home, 1 year
Illustrated Mechanics, 1 year
AND THIS NEWSPAPER For One Year

ALL SIX FOR ONLY $1.50

CLIP THIS Coupon ToDay!

Yes—MR. EDITOR, Send Bargain No.______to

Name ______

Town ______

State ______ R. F. D.______

Bring or mail this Coupon to our office today—NOW

Reprint Of Advertisement Of Birmingham Realty Co. Published Dec. 6, 1931.

"POPULAR FALLACY"

"The Power Issue"

"NATION'S BUSINESS MAGAZINE has recently embarked upon a vigorous crusade against destructive fallacies which are impeding the recovery of business. In a series of advertisements, it is exploding many current misconceptions, half truths and demagogic catchwords about the problems of the day.

"One of these advertisements, captioned: 'Power Interests Are Out to Milk the Public,' has this to say:

"'In Pullman smokers, and corner grocery stores, across luncheon tables and over back fences—in the halls of Congress and on soap box platforms, the 'power issue' is the target for glib, uniformed opinion. 'Power trust,' 'absentee ownership,' 'gigantic monopoly' thunder from the throats of speakers seeking political preferment. 'Water power, God's gift to all the people, runs forever and thus producers electricity at practically no cost.' A mistaken picture of public assets diverted to private pockets . . . familiar statements these reflecting a haze of misconception.'

"These paragraphs have a familiar ring. For here in Alabama few 'issues' have been harder ridden by aspiring office holders than the 'power question.' This horse is newly saddled every time a politician seeks to win a race.

"The present power situation here in Alabama may not be entirely perfect. Yet these significant facts are a matter of public record:

"(1) That Alabama's power costs are among the lowest in the United States for like service.

"(2) That Alabama's state-wide domestic rates are over 15% below the national average.

"(3) That Alabama's state-wide domestic rates have declined over 37% in the past five years.

"(4) That Alabamians in towns and cities served by Alabama Power Company now pay about 54% less than when power plants were municipally owned.

"(5) That Alabama Power Company has spent over one hundred million dollars in the state in the past ten years on additions and improvements to its plants and properties besides being largely instrumental in bringing to the state plant payrolls aggregating over 20 million dollars annually.

"These are facts. Much else that has been said and written on the so-called 'power issue' is pure fallacy which will not bear the light of unprejudiced inquiry. Now is the time to build up, rather than tear down."

ALABAMA POWER COMPANY

Announcing

A New and Better Service

We are pleased to announce that our facilities for Washing, Greasing and Oil Changing have been greatly improved and have been placed in charge of Mr. Walter Jackson, who will handle this work exclusively.

Washing Rack, Hydraulic Hoist, High Pressure Lubricating Gun and Spring Spraying equipment has been installed at the rear of our Garage, all conveniently arranged so that this class of work can be quickly and efficiently handled.

We cordially invite you to use this specialized service, and promise to take care of your servicing in a most pleasing and satisfactory manner.

Use Our Service Agreement And Save A Third

Dorsey Brothers, Inc.

PHONE 146 ELBA, ALABAMA

On account of the enormous demand for the 1933 CARDUI CALENDAR, your druggist's supply may have been exhausted before you obtained one. If so, we will gladly mail you a copy on receipt of 10 CENTS in stamps or coin. Address: CARDUI WALL CALENDAR, Chattanooga, Tenn.

Ladies Birthday Almanac will be sent free, if you ask for it when ordering Calendar.

Watch Your Kidneys!

Don't Neglect Kidney and Bladder Irregularities

If bothered with bladder irregularities, getting up at night and nagging backache, heed promptly these symptoms. They may warn of some disordered kidney or bladder condition. For 50 years grateful users have relied upon *Doan's Pills*. Praised the country over. Sold by all druggists.

Doan's Pills A Diuretic for the Kidneys

Department of Archives & History State Capitol

FOR THIRTY-FIVE YEARS COFFEE COUNTY'S LEADING NEWSPAPER

THE ELBA CLIPPER

FOR LATEST NEWS OF INTEREST READ THE ELBA CLIPPER

VOLUME XXXVI. ELBA, ALABAMA, THURSDAY, JANUARY 26, 1933 NUMBER 3[illegible]

Alabamians Gave Great Ovation to President-Elect Roosevelt and Party; Muscle Shoals Operation Is Hopeful

MONTGOMERY, Ala., Jan. 22.—Montgomery, thronged by one of the largest crowds in its history, last night gave President-elect Franklin D. Roosevelt an enthusiastic and colorful reception that led the President-elect to express the hope that he might visit Montgomery again.

The special train over the Louisville and Nashville Railroad pulled into the Union Station on the dot at 7 p.m., with the President's special car alongside the foot of Commerce Street.

The official welcoming delegation composed of William W. Hill, campaign manager for South Alabama in the Democratic Party; Judge Leon McCord, national Democratic committeeman from Alabama; Mayor W. A. Gunter, and Mrs. Charles A. Thigpen, prominent social leader.

Welcomed First By Hill

"Your Excellency," Mr. Hill said, "we are happy to have you visit the Capital City of Alabama."

Smiling broadly, the President-elect expressed his pleasure and at once took note of the colorful throng that jammed Commerce Street to Court Square.

"Isn't this beautiful!" he exclaimed. "I want to come here again."

At that moment the 29th Infantry Band from Fort Benning, Ga., struck up the gladsome tune of "Happy Days Are Here Again."

The President-elect, accompanied by Gov. Miller and the welcoming delegation, passed along a ramp that had been constructed to a flower and ribbon bedecked touring car, as the crowd shouted its welcome.

The procession moved along Commerce Street slowly, flanked by crowds pressing against a wire strand on either side of the street, and with Alabama National Guardsmen spaced every 20 feet, standing rigidly at attention. The Guardsmen officers wore crepe on their sleeves and in their sabers as a mark of respect to the late former President Calvin Coolidge.

Parade Up Dexter

The President-elect wore a dark suit and black bow tie, and with head uncovered he smilingly acknowledged greetings. At historic Court Square the car turned at the flower bedecked and gaily lighted McMonies Fountain to enter Dexter Avenue, where the crowds were even thicker and a string of multi-colored lamps stretched the entire length to the Capitol.

As the car in which the President-elect and Governor Miller were riding passed The Advertiser building the Governor was seen to nudge Mr. Roosevelt, who turned in his seat, raised his hat, smiled and waved to those who had gathered in doorways and windows to catch a glimpse of him.

The Advertiser was the first newspaper in Alabama to advocate and support Franklin D. Roosevelt's nomination by the Democratic Party for President of the United States.

Overhead for the length of Commerce Street and Dexter Avenue hung flags and bunting, the Stars and Stripes, the Stars and Bars, flag of the Confederacy, and the Alabama State Flag being most prominently displayed.

The 117th Regimental Infantry Band, of the Alabama National Guard, struck up a lively march as the procession passed.

As the cars moved up Dexter Avenue the Dokey Drum and Bugle Corps of Antares Temple, with a red torch burning, shared in the welcome.

Another band, stationed on the Capitol steps played "Dixie" to the wild cheering of the crowd as the official car turned from Dexter into Bainbridge, thence east along Washington Street, and past the First White House of the Confederacy.

Sees Old White House

The President-elect took particular note of the White House home of Jefferson Davis, which was brilliantly lighted with floodlights as the car turned into the Capitol drive leading to the rear door of the Capitol.

Here the President-elect passed along a specially constructed ramp, through the rotunda of the Capitol and to the speaker's stand. As he entered the stand the crowd again cheered.

Within the memory of veterans of the Police Department, a larger crowd has never before assembled on the Capitol lawn. For three blocks below the Capitol the crowd filled Dexter Avenue to hear the President-elect's address, which they received through electrical amplifiers.

Following the address the President-elect and party were driven along Dexter Avenue to Perry Street and thence to the Governor's mansion, where he was entertained at a dinner by the Governor and Mrs. Miller.

Visiting newspapermen, about 20 in number, were taken to the Montgomery Country Club, where a dinner was given them under auspices of the Montgomery Junior League.

Begins Address

The President-elect's address was delivered within a few feet of the spot where Jefferson Davis stood when he took the oath of office as President of the Confederate States of America and from where the late President Theodore Roosevelt, his cousin, stood in 1908. One of the first great men to visit the historic Capitol was Sam Houston, who made a speech on public affairs in the building on November 29, 1851, the year it was erected.

Among other great men who have visited Montgomery in the past are Millard Fillmore, on April 15, 1854; James K. Polk, on March 16, 1849; Washington Irving, December 1, 1832; Henry Clay, March 4, 1844; Martin Van Buren, April 3, 1842; and the Marquis de LaFayette, April 4, 1825.

During the day thousands of visitors poured into the city on three special trains and by automobile. The streets were filled as early as noon yesterday. Approximately 1,000 National Guardsmen were called by Adj. Gen. Hartley Moon to handle the crowds.

The detail of guardsmen assigned to meet the special train were members of the 111th Motor Repair Section and were under command of Lieut. Gayle and Lieut. Vaden. The guardsmen were called into volunteer service by order of the Governor.

During the President-elect's visit six or eight giant search lights from Maxwell Field played across the downtown section and the Capitol, while lighted planes from Maxwell Field buzzed overhead.

Arrangements for the handling of the crowds were in charge of Col. W. P. Screws, police commissioner, assisted by Maj. Everett Jackson.

ROOSEVELT PLEDGES ACTION AT MUSCLE SHOALS

MONTGOMERY, Ala., Jan. 22.—Declaring that yesterday was indeed a red-letter day for Alabama, President-elect Franklin D. Roosevelt declared in his address at the Alabama Capitol last night that what he and the senators and representatives accompanying him saw at Muscle Shoals yesterday morning meant that as soon as they possibly could they were going to put Muscle Shoals to work—"start something practical and useful there."

He said it was distressing to him and those with him that so much of the great plant at the Shoals had been lying idle for so many years.

His vision of putting Muscle Shoals to work, the President-elect then stated, included making it a part of an even greater development of the great river valley from the Virginia mountains to the Gulf.

The project, he added, meant more than the mere opportunity for the Federal government to do something for a few states; it meant an opportunity to do much for all the states.

The planning for the greater development, embracing industry, agriculture, flood prevention and forestry, will be for the benefit of generations yet unborn, he added.

"Ever since I served as a lieutenant under that great President and American, Woodrow Wilson, I have wanted to see Muscle Shoals," Mr. Roosevelt said. "It is at least twice as big as I ever imagined."

Promise Cheered

His every utterance regarding putting Muscle Shoals to work was greeted by cheers by the record crowd whose members obviously not only took him at his word, but believed he had the will and the ability to do what he said he would.

As a matter of fact, his earnestness and sincerity left no shadow of a doubt, but that as Chief Executive of the Nation, he would do all in his power to make the huge project on the Tennessee River a productive and paying asset to the people of the South and the country.

Introduced by Gov. Miller, the President-elect, with his inimitable, friendly smile, impressed the charm of his personality upon the vast multitude before him, and warmed the heart of every citizen within the sound of his voice when he opened his brief address with the words: "My friends and neighbors of Alabama." From that moment on, the crowd was his.

"This," he said, "is a fitting climax to one of the most interesting days I have ever spent. It is a great privilege to stand on this sacred spot where a great American took the oath of office as President of the Confederacy."

He had often thought, he said, how little the younger generation in both the South and North knew of the feelings and effects brought about by the War Between the States. "I can remember the troubles and differences within a single family," he continued. "One of the Roosevelts married into a Georgia family, you know.

"There was a time that I can remember, and I am not so old, only 50, when two distinguished gentlemen who formerly were connected with the Confederate navy, came to New York to see one of the Roosevelts, and because they had fought in the Confederate navy, some of the Roosevelts regarded them as pirates. Today my children ano grandchildren would laugh heartily to see them so referred to.

Tribute To Confederacy

"The War between the States is not only over, but here in the birthplace of the Confederacy I can say and be understood, that it did more than most anything else to bind this Nation together. It was a great privilege to me as the prospective occupant of the White House in Washington to see the First White House of the Confederacy here."

Expressing his regret that his first visit to Montgomery had to be at night, the President-elect, concluding his address, said: "I ask the privilege of coming back when the sun is shining."

The roaring cheer of assent from the crowds was his assurance that the privilege was already gladly and heartily granted.

The President-elect entered the speaker's stand with Gov. Miller, was introduced by the State's Chief Magistrate, who said that Alabamians whose hearts were bubbling over with pride, would always remember the occasion when they saw and heard the most distinguished citizen of America, on the historic spot from which he would soon address them.

Mr. Roosevelt, he stated, hunted for and found "the forgotten man" and was given the electoral votes of 42 of the 48 states. "Woodrow Wilson built the nitrate plants at Muscle Shoals 15 years ago," he said. "The Republican presidents and party lost them and let them rest. Franklin D. Roosevelt found them today and is going to make these giants go to work for the good of the farmers of the South and Nation."

SERVICES AT METHODIST CHURCH FOR SUNDAY

Sunday School, 9:45 a.m. C. B. McDowell, Superintendent.

Preaching, 11 a.m. by the pastor, the Rev. L. W. Tubb.

World's Club, 5 p.m.

Hi League, 6 p.m.

Senior League, 6 p.m.

Preaching at 7:00 p.m. by the pastor.

Midweek Prayer Service every Wednesday evening, 7 o'clock.

FOR SALE.--Long Staple Cotton Seed at $1.25 bu., or will exchange for feed stuff. See or write H. B. Ham, Elba, Rt. 1. 1tcg.

Mr. R. S. Jeffcoat of Opp was a business visitor in Elba Tuesday.

Dr. and Mrs. G. N. Perdue of Fort Valley, Ga., visited his parents, Mr. and Mrs. W. B. Perdue, and other relatives in Elba several days last week.

Dorsey Sez:

You will appreciate our specialized Washing and Greasing Service.

High Pressure Chassis Lubrication is the only safe and economical system; it's modern and was designed for those who demand the best. This service costs you no more than the ordinary greasing, yet the results are measured by less repair bills.

Mr. Walter Jackson is in charge of this department, and promises to offer you superior service, and invites you to use our modern facilities.

FARMER JONES AND HIS COW PEN

BY W. M. BRUNSON

I wish to talk to you just a little about fire. In my opinion fire is man's greatest helper when properly used, but is also his worst enemy when improperly used. Fire is good to heat with and cook with but it is not good for very many other things. It is destruction in a concentrated form and we should be very careful with it. I mean for us to be careful with it on the farm. Thousands of years ago there was no top soil on our lands. It was all just plain old clay that was as poor as Job's turkey. Over a period of thousands of years nature has built us a fertile soil which we call a top soil. The top soil is nothing but the sub-soil with vegetable matter which has accumulated for centuries and is now helping us to produce good crops. If our lands had been burned over every year from the beginning down to the present time, we would not have any top soil on our lands. The point I'm trying to make is this: we should do all we can to build soil on our idle lands. I have a rule on my farm that no smoke is to be seen for any purpose out in the fields or in the woods. We haul brush to the washes or gullies and if there are no such places we pile it up in the edge of the woods so it will decay. If fire had been kept out of our woods during the past 100 years we could get quite a lot of fertilizer without buying it. There are sections of this county where we could get all our fertilizer from the woods if it had not been for fires.

* * *

Everything on the farm thrives on something smaller or something that has decayed. Your cows eat grass that thrives on the decayed vegetable matter that has been accumulating for thousands of years. Your chickens thrive on bugs which have grown large and healthy by feeding on smaller insects. You can trace every form of animal and vegetable life back to the smallest forms of animal life or decayed vegetable life. Fire has no respect for any form of life. It sweeps everything in its path, roots, herbs, worms, bugs, flies, lizzards, and hundreds of other small insects and animals that thrive in thick woods. Each one feeds on something higher up in the scale of life. Man is at the top of this scale and when he is careless with the smaller forms of life he or his race is bound to suffer. So do not allow fire to run wild on your farm. Some smart guy will tell you how fire will destroy boll weevils but that same man is buying meat and bread which means you cannot afford to take his advice.

* * *

Well, Sallie has her garden planted and I have my terraces all fixed up, so we are ready to start our crop. We have been having some pretty lively arguments about our farm for the coming year. I've been helping Sallie to save the cow lot fertilizer and I was expecting to use most of it under my cotton patch, but Sallie says there is nothing doing. She offers to let me have the barn fertilizer and all the rakings around the place, but she will not let me have the very pile I want for my cotton patch. Now, believe me, it takes some fertilizer to satisfy my boss. She wants to plant so many patches and wants them all so big until it takes a lot over it all. The thing that knocked me out this time is the patch for the silo. Sallie is strongly bent on having a trench silo next winter. She has about six acres of good land selected and has laid claim to all the cow lot fertilizer on that patch. Now, we certainly do need a trench silo, all right, but somehow I never did have one and I cannot get my mind made up to have one this year. However, Sallie has made up our minds for us and we are really going to have one. She says a farmer who only has four or five cows should have a small trench silo. We have been to see one in operation and it certainly will do the work, and we can have one without a single dollar of money expense. We have a book which is put out by Auburn and which every farmer in this section should have. See your demonstration agent and get one of these booklets at once. I do not know of anything that has thrilled Sallie like this silo business. It must be something good, or Sallie will be sadly disappointed.

* * *

We have a neighbor who tells us that he has a new kind of bean that is mighty fine. He calls it the Laredo soy bean. It grows in a bunch and can be planted in your corn. Mr. W. B. Haney is my authority and he tells me that you can cut the corn first for early feeding and then in a few days you can cut the beans. The beans will feed farther than the corn. He says it is a good double crop and he advises every farmer to plant this bean in his early patches. It is also supposed to be a good soil builder and is fine for late grazing for hogs or cattle. It sounds good to me and it is worth trying. I'm sure we can all get a few seed and try this new bean.

* * *

It is now time for you to plant your hot beds. Sallie has several planted and some of the seeds are coming up. Cabbage, tomatoes, egg plants and such things should be growing by the end of this month. If you cannot plant but one small paper of seed you should plant that much.

Beauty Pageant To Be Staged by High School

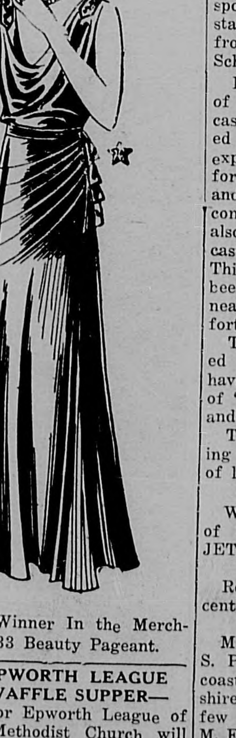

A Recent Winner In the Merchant's 1933 Beauty Pageant.

Much interest was manifested in the selection of the most beautiful girl in Luverne from among a long list of entries in a beauty pageant recently staged in that city.

The Elba High School is now sponsoring the same affair to be staged Friday night, January 27, from 7.30 to 10:30 at the City School Auditorium.

In addition to a large number of beautiful girls there will be a cast of 22 people who are furnished by the directors. They are all experienced and talented stage performers from the field of Radio and Vaudeville. In addition to the company's regular cast, there will also be local talent employed. The cast also includes a 9-piece band. This company of performers have been playing to capacity houses in nearby cities. Elba is exteremely fortunate to secure their services.

The winner, who shall be selected by out-of-town judges, will have conferred upon her the title of "Miss Coffee County of 1933." and will receive a silver loving cup.

The Elba Clipper joins in wishing each and every entry the best of luck.

SENIOR EPWORTH LEAGUE TO GIVE WAFFLE SUPPER—

The Senior Epworth League of the Elba Methodist Church will give a Waffle Supper in the Sunday School rooms of the church tonight (Thursday), beginning at six o'clock. One waffle with syrup, jelly and butter, and one cup of coffee will be served for 10c. All additional orders will be 5c. A cordial invitation is extended to all to be present.—adv.

We have just received a full line of Radio Tubes. — BONNEAU-JETER HDW. CO.

Rev. B. S. Franklin is convalescent after several days illness.

Mr. Robert Folsom, of the U. S. S. Patoka, who has been off the coast of Maine and New Hampshire for some time, is spending a few days with his mother, Mrs. J. M. Folsom.

Mrs. LaRue Horn and daughter, Miss Annette, of New Brockton, were guests of Mrs. J. R. Clark on Monday.

Mr. and Mrrs. Robert Sellers, who now reside in Enterprise, were business visited to Elba Monday.

Time For Paying Poll Tax Is Growing Short

Next Wednesday, February 1, will be the last day on which poll tax can be paid. According to records in the Tax Collector's office, payments this year are very short, probably not more than six hundred receipts having been issued up to the present time.

Voters of the county are sure to have some very important matters to vote on during this year and unless your poll tax is paid you will not have a voice in these matters. Be sure to attend to this matter this week, or not later than Wednesday, February 1, as that is the last day on which you can pay.

Registrars Will Be In Elba Today And Friday

The Board of Registrars will be in session at Elba today and Friday, for the purpose of registering those eligible to vote. This will be the last opportunity applicants will have for several months to obtain their registration certificates and they should not overlook these meeting dates.

If you have not registered or if you have a friend who should register, remember the dates—today and tomorrow.

Next Hog Sale To Be At Elba On Tuesday, January 31st

On the last hog sale day the largest number of hogs of the season was offered for sale. A total of 321 head weighing 60,200 pounds were sold, bringing $1,315.20. Swift & Company bought the hogs for 2.30 tops.

I have just been informed that heavies (hogs weighing 240 pounds and above) will be 25 points off from tops from now on. Remember, when bringing in heavy hogs, that they will bring one-fourth less than hogs weighing 160 to 240 pounds.

The next sale will be held in Elba on January 31, which is next Tuesday.

W. M. RAY,
County Agent.

MESDAMES GARRETT, JOHNSON AND CROOK HOSTESSES—

The Methodist Woman's Missionary Society met in the home of Mrs. J. M. Garrett on Monday afternoon and Mrs. W. R. Crook as joint and Mrrs. W. R. Crook as joint hostesses.

Mrs. Garrett's home was bright and fragrant with early Spring flowers.

The program was opened with the song, "More About Jesus."

Mrs. Murphree presided during a short business session, at which time Mrs. R. S. Boyd, treasurer, gave a gratifying report of last year's work.

Mrs. Lamar Rainer directed the program. Topic—"A Missionary Class Meeting," led by Mrs. Jack Lee and Mrs. R. S. Boyd, Mrs. W. M. Ringsdorf, Mrs. R. L. Cooper, Mrs. Harris Murphree and Mrs. Frances Farris taking parts. Mrs. Rainer conducted an inspirational devotional on "What shall I render unto the Lord?"

A song, "More Love To Thee," was sung very softly, followed by signing of pledge cards.

The program was closed with an impressive prayer led by Mrs. Lamar Rainer.

During the social hour that followed the program, dainty refreshments were served.

Mrs. Corrie Bryant and Mrs. L. W. Tubb were welcomed back after an extended leave of absence.

MISS DORIS WHITMAN HONORS CLUB—

Members of the W. H. A. T. Club were complimented Saturday evening at 7:30 o'clock, when Miss Doris Whitman entertained with a pretty party. Miss Whitman added to the attractiveness of the living room where the guests played bridge by using early spring flowers, jonquils, daffodils and narcissi. Late in the evening a delicious salad course with tea was served. Eight guests enjoyed this lovely affair. No prizes were offered.

Friends of Haldane Strain were delighted to hear him sing over WAPI on Tuesday afternoon at 4:30 and again over WBRC, at 9:00 p.m.

Mrs. B. J. Stephens, who spent last week with her daughter, Mrs. C. E. Dorsey, has returned to her home in Enterprise.

Mrs. Anna Peacock, Miss Mildred Peacock and Miss Lucy Devane, who live near Elba, are visiting Mr. and Mrs. C. A. Devane.

Mrs. Corinne Cureton and Lander Cureton of Greenville visited Elba the past week-end.

Mrs. J. O. Shealy and daughter, Miss Sara, have returned home after spending some time in Auburn. Miss Sara has been attending A.P.I.

Rev. and Mrs. L. W. Tubb and baby son visited relatives in Troy on Wednesday of last week.

Mr. and Mrs. Henry Morgan and Mrs. S. R. Morgan spent the week-end in Birmingham with relatives.

Elba Schools to Remain Open; Small Fee Fixed; Large Crowd at Meeting

The Elba schools will not close after this week, but will continue to operate for the full term if patrons of the school and those interested in the institutions will give to the City Board and the faculty the whole-hearted cooperation expressed in the mass meeting held in the school auditorium Monday evening.

The meeting was largely attended by patrons and interested citizens. Mr. M. A. Owen, chairman of the City Board, in a brief message placed the school situation before the body. The board has no funds with which to operate the schools after this week, and after much planning it has been estimated that the schools can continue for the full term by the payment of the following fees:

For Grades 1, 2 and 3—$1.00 per month. For Grades 4, 5 and 6—$1.50 per month. For Junior Hi Grades, $2.00 per month. For Senior Hi Grades, $2.50 per month.

For the benefit of patrons, Mr. Owen quoted figures showing how expenses of the local schools compare with other towns and cities in Southeast Alabama., Superintendent Dixon also quoted statistics from the annual report of the State Department along this line. And it was learned from these figures that teachers, superintendent included, of the local schools are the lowest paid of any in this section of the State, with possibly one exception. The cost of education per pupil in the local schools is far below the average.

In order that the schools might continue for the full term, teachers have agreed to further reduction in their salaries for the second semester, with less than fifty per cent of that salary being guaranteed by the board. On the basis of these reductions, with a rule of rigid economy in force in every way possible, the board fixed the fees as outlined above as the lowest possible figure at which the schools could continue to function.

A number of patrons responded during the meeting, expressing their loyalty to the schools, and their cooperation to the faculty and board in the efforts being put forth to keep the schools in operation. A rising vote of thanks was tendered to the board on the efficient and economical conduct of the schools. A like resolution, expressing the thanks of the patrons to the teachers who have labored month after month without pay, was passed amidst much applause.

Realizing that there are patrons of the schools who are not financially able to pay these fees and keep their children in school, the board asked that a committee be named from the mass meeting who will handle and pass on all applications of this nature. The committee named is composed of the following: L. P. Mullins, D. F. Prescott and R. C. Bryan.

Where applicants are found worthy the board will endeavor to provide for them to the end that no child in the city shall be deprived of the privilege of going to school. It is not known just what arrangements can be made for those who cannot pay the fees assessed, but every effort will be made to keep them in school. Parents who want their children to continue in school and cannot pay the fees, should immediately get in touch with this committee. Nothing can be done toward helping these children unless application for assistance is placed with the committee.

Right here we would like to appeal to those citizens of Elba who do not have children in school, and who are financially able to help in a very worthy enterprise, to take the responsibility of one or more children for the remainder of this school term. The committee has already had two or three voluntary offers which will enable five or six children to complete the term. We do not know how many will be deprived of the privilege of school, but from all accounts there will be some, and we do not know of a more worthy sacrifice that could be made. If you will provide this great advantage for some worthy boy or girl, please communicate with the committee AT ONCE, as this work must be done now.

The second semester begins next Monday morning and all children will be expected to pay the fee, unless they have been exempted or taken care of in some way. Prof. Dixon will be at his office all day Saturday to receive the fees, or they may be paid to the school treasurer, J. F. Brunson.

The meeting Monday evening was one of the most harmonious ever held. Not a dissenting voice was heard as to the plans for the continuance of the schools. Elba people have always come through with every worthy undertaking and it will only take the whole-hearted cooperation of every citizen of the city to keep the schools running. Every one must help, every one must sacrifice. The schools MUST run, and we do not believe that Elba people will fail in the undertaking.

SUPERINTENDENT THANKS PATRONS

To the Citizens of Elba and Patrons of the School:

I want to express my sincere thanks for the splendid attendance at the meeting on Monday night. Also for the cooperation thus promised. There is not any reason, by all pulling together, why our school should not continue to function, even if the State continues to fall down. The teachers have sacrificed much and will continue to do so that the school year may be finished. Those not in position to pay the fees should see the committee at once that all may start the second semester off together. Others should pay their fees by Monday.

Again thanking you for your cooperation, I am,

Yours very truly,
JAS. C. DIXON.

BAPTIST CIRCLES MET MONDAY AFTERNOON—

The Young Matron's circle met with Mrs. Dock Parker at her home on Brantley road. The program was directed by Mrs. R. G. Hutchison, who also gave the Mission lesson. There were nine members present. The meeting was dismissed with prayer by Mrs. T. B. Bryan.

Circle number one met at the home of Mrs. W. T. Whitman. There was no Mission lesson, as the leader, Mrs. Franklin, is out of town.

Circle number two met with Mrs. W. P. Boyd on Davis Street, with Mrs. George Collier presiding. The program was directed by Mrs. W. F. Rainer, who taught the lesson "Outriders For The King." Ten members were present. Dismissed with prayer by Mrs. C. P. Hayes.

MUSIC STUDY CLUB MET JANUARY 10TH—

The Music Study Club met January 10th, 1933, with Miss Annie Laurie Bullard. The meeting was called to order by the president. The roll was called and minutes read by the secretary. Roll was answered by some event of musical interest. The meeting was then turned over to the program committee and the following program was given:

Piano Solo—Sara Talbot.

Life and Music of Bach—Carolyn Mays.

Two-part inventions in D Major of Bach—Annie Laurie Bullard.

Musical Contest.

The hostess then served delicious refreshments. The club adjourned to meet in two weeks with Mahlon Owen.

If your Radio needs new tubes, we can fit you up.—BONNEAU-JETER HDW. CO.

Mr. T. A. Dixon of Andalusia was a visitor to our city last week.

Messrs. Mayo Prescott and Harold Deal motored over to Enterprise and were guests of friends in that city for a while Sunday afternoon.

ANNOUNCING NEW MANAGEMENT

ELBA LUNCH ROOM

OFFERING

Courteous Service, Pure Food, Candies and Cold Drinks.

We invite yo[u]
CURB

TORN PAGE BLEED THROUGH

THE ELBA CLIPPER
Published Every Thursday Morning
R. C. Bryan ....Owner-Publisher
Entered as second class matter July 18, 1905, at the Postoffice at Elba, Alabama, under Act of Congress of March 3, 1876.

SUBSCRIPTION PRICE
One Year $1.50
Six Months .... .75
CASH IN ADVANCE

Up-to-date simile: As crazy as a technocrat.

It is some consolation that cold waves are not permanent ones.

The rate at which new laws are made sorely taxes our supply of disrespect.

That detective stories are real fiction is proved by the ending in which the crook is caught.

It must have taken an expert to figure out that 3.05 per cent beer would be just right.

President-elect Roosevelt has just visited Muscle Shoals and reports that the thing is still there.

In Texas, Alex Shott wounded John Knott in a pistol duel. In other words, the shot Shott shot shot Knott.

Anyway, Huey the Kingfish has been aiding the unemployment situation among government printers on the Congressional Record.

Washington state leads in the production of apples, but Washington city has the greatest output of applesauce.

Cuba's original constitution has been lost or stolen. Some of the liberties it was supposed to guarantee are missing also, according to reports.

A Kansas professor says a girl's success depends 85 per cent on personality and 15 per cent on brains. Any attempt at bright comment on this statement would be dangerous, so we pass.

CASHING IN ON CRIME

Regardless of the particular activities in which we engage, it is natural that we should endeavor to look ahead, with a view to estimating the returns which may be expected.

Unfortunately, many do not look ahead at all, or if they do they fail to heed the warnings plentifully supplied by the experiences of others. This is especially true of those who decide to embark upon a life of crime.

Laying aside all moral considerations, and estimating the rewards of a criminal solely in terms of money, health and comfort, it seems strange that any one should try to beat such a desperate game. Yet thousands try it and fail. They fail whether they are ever adequately punished by law or not. The daily fear of detection and punishment is often worse than punishment itself. For this reason, many criminals give themselves up when they can no longer stand the strain.

A criminal recently captured charged with a long list of daring crimes, speaks on the subject with authority. He says:

"I am 30 years old. I began my career of crime 10 years ago. Eight of those 10 years I have spent in jails and penitentiaries. I have been shot 13 times with pistols, once with a rifle and three times with a shot-gun. My left shoulder is shot away. My left arm is paralyzed from the elbow to the shoulder. One lung gone. My body is scarred from head to foot with bullet wounds. And I say: 'You can't win'."

BRUCE BARTON

writer of "THE MASTER EXECUTIVE"

Supplying a week-to-week inspiration for the heavy-burdened who will find every human trial paralleled in the experiences of "The Man Nobody Knows."

A TEST OF GENIUS

Bruce Barton

The shortest verse in the New Testament is "Jesus wept." That tragic note in his story the Gospel record has carefully preserved. How we wish it might also have told us what occurred on the night after the chronic old grumbler was healed at the river. Did Jesus stop suddenly in the middle of the supper, and set down his cup, while a broad smile spread across his wonderful face? If he did the disciples were probably puzzled—they were so often puzzled—but surely we have the reverent right to guess what was in his mind, as he pictured the home-coming of that cured old man. On that evening surely Jesus must have laughed.

Some one has said that genius is the ability to become a boy again at will. Lincoln had that type of genius. Around his table in Washington sat the members of his Cabinet silenced by their overwhelming sense of responsibility. It was one of the most momentous meetings in our history. To their amazement instead of addressing himself directly to the business in hand, Lincoln picked up a volume and began to read aloud a delightful chapter of nonsense from Artemus Ward.

Frequent chuckles interrupted the reading, but they came only from the President. The Secretaries were too shocked for expression! Humor at such an hour—it was well nigh sacreligious! Heedless of their protesting looks, Lincoln finished the chapter, closed the book and scanned their gloomy faces with a sigh.

"Gentlemen, why don't you laugh?" he exclaimed. "With the fearful strain that is upon me night and day, if I did not laugh I should die; and you need this medicine as much as I."

With that remark he turned to his tall hat which was on the table and drew forth what Secretary Stanton described as a "little white paper."

The "little white paper" was the Emancipation Proclamation.

Stanton could hardly restrain his impulse to walk out of the room. No one of his Cabinet really understood Lincoln. He was constantly scandalizing them by his calm disregard of convention, and his seemingly prodigal waste of time. The friends and advisers of Jesus were similarly shocked. How could any one with such important business allow himself to be so casually interrupted to hear a self-pitying old man at river! One af the surest marks of greatness, of course, is accessibility and the appearance of having an unstinted allowance of time. "Extreme busyness is a symptom of deficient vitality," says Stevenson. The disciples were extremely busy, Judas most of all. He was the treasurer of the group, harassed because expenses ran high and there was no certainty of tomorrow's income. Jesus brushed away such petty worries with a smile.

"Consider the lilies of the field," he exclaimed, "they toil not neither do they spin, yet Solomon in all his glory was not arrayed like one of these."

Next Week: Time for Everything

Copyright, Bobbs-Merrill Co.

ADVERTISING ANALYSIS

When the people get tax conscious they turn to the newspapers.

When they want to know every 24 hours just exactly what the national political situation is they turn to the newspapers.

When they want to watch daily the turn in the tide of the stock market or the rise and fall in the price of eggs they turn to the newspapers.

When they want to be economical in household expenses they turn to the advertising columns of the newspapers.

When they want to be truly informed on the actual daily fluctuations in the price of anything that they may have occasion to buy they turn to the newspapers.

When they have an urge to satisfy their craving as to the truth or falsity of a certain piece of gossip, however large or small in importance, they turn to the news papers for the truth.

When they want to know who came into the world today, who got married, who ran away from his wife and five children, who came to the old home town to live and who died they turn to the newspapers.

When they want to know what is going on in the great world outside, socially, politically, or in the general run of news, they turn to the newspapers.

When they want their fill of social news, sport news, features, funnies, telegraph news, continued stories, or what not, they turn to the newspapers.

When they want to read advertising without being bored by advertising, they turn to the newspapers.

When they want the latest on fashions, art, the theatres, music and other cultural subjects they turn to the newspapers.

When they want honest expression on the controversial subjects of the hour and a chance to give expression themselves to their own ideas they turn to the newspapers.

The American people live by and for the newspapers. They use them for their own information directly and provide much of the material that goes into them indirectly through their own private and public lives.

The American newspaper was never so important nor so interesting to the average person as it is today.

There is no advertising medium that is so close to the people in an intimate, social way as the newspaper. It is the only advertising medium that is paid for and welcomed daily through the front door.

And yet—there are people in business who never stop to make an analysis such as is set forth in this article and waste hundreds, and in some cases thousands, of dollars anually in useless and nonproductive advertising. — Santa Cruz (Calif.) News.

A study of poultry production in DeKalb County reveals that those farmers who produce their own feed are making money. John W. Pete, county agent, is advocating more poultry for those who have feed and are producing more.

A Laxative that costs only 1¢ or less a dose

NEXT TIME you need medicine to act on the bowels, try Thedford's Black-Draught. It brings quick relief and is priced within reach of all. Black-Draught is one of the least expensive laxatives that you can find. A 25-cent package contains 25 or more doses.

Refreshing relief from constipation troubles for only a cent or less a dose—that's why thousands of men and women prefer Thedford's Black-Draught.

The Primadonna Takes Her Bow —By Albert T. Reid

Sunday School Lesson

Prepared by the Department of Religion, Birmingham-Southern College

THE LESSON FOR SUNDAY, JANUARY 29

Subject—"Jesus and the Sabbath."

Golden Text—"The sabbath was made for man, and not man for the sabbath; therefore the Son of Man is Lord also of the sabbath." (Mark 2:27-28.)

Lesson Text (to be read in your Bible)—Mark 2:13—3. 6. Supplementary readings: Genesis 1:24—2.3; Exodus 20:8-17; Matt. 12:1-14; Luke 6:1-11; Psalm 122-9.

Notes on the Lesson Text

Through the corn fields.—The Master and his disciples were walking along one of the narrow, well-trodden paths which intersect the fields of grain and sometimes divide one man's property from that of another. The time was when the wheat (as "corn" always means in the Authorized Version) was in its semi-ripe, milky stage. One may see the people of Galilee or Syria just to the north doing the very things here described.

And the Pharisees said . . . not lawful.—Already the Pharisees, the champions of legalistic, formalistic religion, saw in Jesus, because of the free religion of spiritual principles, a dangerous enemy to their prestige among the Jewish people. A company of them were evidently going along "afar off" as busybodies to see if he made too long a journey on the Sabbath, or broke any of the multitudinous ceremonial laws. From now on, they are continually watching, scolding, murmuring, scheming.

What David did.—You may wish to read the story again in 1 Samuel 21:1-7. There are several interesting points in the account which it is impossible to take space here to explain. Christ is appealing to an incident in the life of David, the greatest national hero of the Jews, showing how serious a breach of religious laws he made in case of need—and how innocent was the action of his disciples, in contrast. The Pharisees, in their fussy quibbling, regarded plucking the ears as "reaping," and rubbing it between the hands as "threshing."

Withered hand (Chap. 3:1, etc.).—This may be another Sabbath day soon after the incident above—or it could be the same. At any rate, the same forces are in opposition, the Pharisees with their carefulness about the outward piety of their religious statues, against the religion of the inner life and overflowing unselfishness of Jesus.

Counsel with the Herodians.—Jealous hate will stop at nothing to accomplish its dark purpose! The Herodians, the party favorirng the foreign Herods (Herod the Great and his sons) who were of the despised race of Idumeans (Edomites) were the worst enemies the Pharisees had. The Pharisees moreover considered them the worst enemies of their people as a whole. Would the Chinese at present "take counsel" with the Japanese generals to put out of the way some kindly reformer in their midst? The deluded Pharisees, seeking zealously to be the champions of religion, wandered among the deserts of the law, and now are lost in the dark valleys of hate, while the true religion they thought they were following was in the love and good deeds of him they sought to destroy!

Some Thoughts on the Lesson

The connecting link between the new lesson and those preceding is the story of the call of Matthew (Levi) the publican or tax-gatherer, and the description of continued critical opposition to Jesus from the Pharisees. In the lesson of last Sunday they accuse the Mastre of blaspheming when he speaks of forgiving sin. After the call of Matthew, they berate him for associating with "publicans and sinners," the very ones who, Jesus knew, needed a divine physician and who, unlike the pious and often hypocritical Pharisees, would welcome his cure. Then they continue by complaints that Jesus' disciples do not keep the ceremonial fasts. He answers by showing his religion is one of joy, as on the occasion of the wedding festival; and that so long as he, "the bridegroom," is with his friends, they forget all their troubles and sorrows in the joy of his presence.

The whole battle between the religion of Jesus and the religion of the Pharisees was the strategic one between law or principle, force or love. The Master made the higher appeal to humanity by teaching ideals—the Pharisees insisted on ordinances. The Pharisees said, Keep the law to the very letter! Jesus said, Fulfil the SPIRIT of the law. The Pharisees insisted, Man must serve our laws. Jesus said, The law is made for and must serve the good of man.

Is not the whole secret in that "religion of spirit" which was the religion of both the Prophets of the Old Testament and of Jesus himself? The religion of the heart, of love, of principle, rather than of rites or ceremonies or ordinances? Will not such a religion lead to our keeping the Sabbath, not because we are commanded to, but because we know it is divinely ordained for the highest good of ourselves and our fellowmen? Will not such a religion lead us from slavery in a kingdom of law, to free citizenship in a kingdom of God's love? This is what Jesus meant when he said to the Pharisees (Matt. 9:13): "Go ye and learn what this meaneth, I desire mercy, and not sacrifice." That is what Paul meant in teaching us we are not under bondage but under grace.

(By Chas. D. Matthews.)

BROADENING OUR VIEW

Although many writers deplore the alleged lower standard of current magazines which are extremely popular with a certain class of people, reports from booksellers and librarians declare that there is a growing demand for better sort of literature.

Works dealing with travel, history and biography are being called for in increasing numbers, especially those pertaining to foreign countries.

There is no doubt that the war and the important events which have followed it have given the American people a wider outlook on the world and a desire to know more of the countries and peoples which are playing such important parts in its affairs.

Newspapers generally, both dailies and weeklies, find their readers are interested in a wider range of topics than formerly, and are giving more space to news and editorials dealing with national and international affairs.

This all means that the people of America, and particularly the rural population, are outgrowing the narrow provincialism of the past and are eager for contact with the rest of the world, through books, newspapers, moving pictures and the radio. All of which makes for a higher and better civilization.

If that farm allotment plan becomes a law there ought to be government jobs for everybody.

While preparations were being made to take her to the poor farm, officials at Ottawa, Ill., found more than $400 in cloth bags pinned to the underclothing of Mrs. Jennie Quiggle.

MORTGAGE FORECLOSURE SALE

WHEREAS, Sara Jane Jennings and husband, Daniel E. Jennings, did heretofore execute and deliver to The Union Central Life Insurance Company of Cincinnati, Ohio, their mortgage dated January 30th, 1928, and recorded in the Probate Office of Coffee County, Alabama, in Book N-3 of Mortgages, pages 583-4, to which record reference is here made for the contents thereof; and

WHEREAS, default was made in the payment of the principal and interest due February 1st, 1931, said mortgagee has, because of said default and otherwise and under the terms of said mortgage, exercised its option to declare, and does hereby declare, the whole sum of money secured by said mortgage and remaining unpaid, due and payable, and default being made in the payment thereof, and such default continuing, the undersigned, The Union Central Life Insurance Company, the legal owner and holder of the indebtedness secured by said mortgage, will, on Saturday, February 18th, 1933, sell at auction to the highest bidder, for cash, at the Courthouse door in Elba, Coffee County, Alabama, within the legal hours of sale, the following described property, conveyed in said mortgage, situated in Coffee County, Alabama, to wit:

The East Half of Northwest Quarter of Northwest Quarter and the Northeast Quarter of Northwest Quarter of Section 28, Township 3, Range 20, containing 60 acres.

The proceeds derived from the sale of the above described real estate will be applied to the satisfaction of the indebtedness secured by said mortgage, and the past due and unpaid taxes, together with the expenses incident to said sale, including a reasonable attorney's fee.

This the 13th day of January, 1933.

THE UNION CENTRAL LIFE INSURANCE COMPANY,
j19-26f2. MORTGAGEE.
CARMICHAEL & TILLER,
Attorneys for Mortgagee.

ROUGH *to your finger*

means . . . ROUGH IN YOUR STOMACH

It's easy to say they're all alike—and easy to prove they are NOT.

Dissolve a genuine Bayer Aspirin tablet in water, pour it off, feel the fine powder that coats the glass.

Do this with some other tablet; see what coarse particles are left! They feel as sharp as sand, even to your finger. How must they affect those delicate membranes which line your throat—your stomach?

For immediate relief from headaches, colds, sore throat, neuralgia or neuritis, lumbago, rheumatism, there's nothing like Bayer Aspirin. I[illegible]ess the heart.

Wants 1934 American Flight into Stratosphere

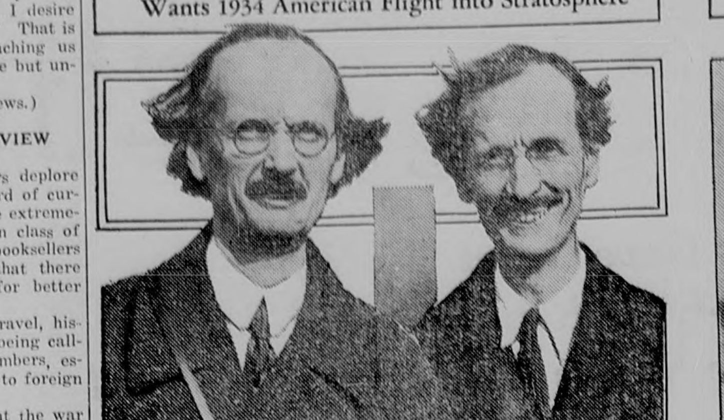

Professor Auguste Piccard, noted Belgian scientist who went ten miles high in the stratosphere, is now in America for a lecture tour. He thinks a balloon ascension in his metal ball should be made at a northern latitude of America during 1934 because of our nearness to the magnetic pole, thus being better able to study the cosmic ray. He says it will not be necessary for him to again make the trip, but only direct the work. Prof. Piccard, (left) was greeted at New York by his twin brother, Jean Piccard, of Marshallton, Delaware.

An Ice Queen

Miss Violet Wellfonder, 17, of Detroit, has been chosen Michigan's winter queen to preside at ice carnivals and later go to Chicago as guest at an ice fete there.

A Grand Champion

A single-comb white leghorn rooster, owned by Dr. E. L. Denison, of Chicago, won the grand championship at the New York Poultry show in which 3,000 birds competed. Miss Alice Rhinehart posed the champ for this photo.

Suggests Birth Control

Federal Judge Paul Jones of Cleveland, lectured a 46-year-old bootlegging mother of 10 children and expectant of the 11th, on birth control before sentencing her to 15 days in jail on a liquor charge.

The production of sweet potatoes in Alabama in 1932 was 66 per cent larger than in 1931 and the production of sugarcane 40 per cent larger.

Estimate your feed requirements for this year and remember that home-grown feed insures larger profits. Plan for more food and feed crops this year.

Three years ago a Kansas City prophet predicted that the world would end in 1932. Pessimists will think it unfortunate that he was wrong.

We Put Into Your

Printing

Tasteful and Snappy Arrangement of Type Faces---

Quality Papers
. . . and . . .
Quick Service

Be careful about the appearance of your Stationery---the best is the cheapest after all.

Let us help you to work out this important problem. Check up on your Stationery supply today.

THE ELBA CLIPPER

Prices Always Reasonable

The Elba Clipper

Is Coffee County's Oldest and Most Widely Read

NEWSPAPER

Visitors Always Welcome

News Items Gladly Received

Subscribe For Your County Paper

This Is The Time of Year

when hundreds of subscriptions have expired or are expiring. It costs money to publish The Clipper, so be fair and

Examine Your Label Today

FOR EXAMPLE---If the label on your Clipper reads: 11-1-32, it means that your subscription expired November 1, 1932, etc. We are making a low price of

$1.00 a Year

for Renewals and New Subscriptions, but they must be paid in advance.

If you are in arrears, come in right away and make some kind of arrangements.

THE OTHER MAN

by RUBY M. AYRES

© DOUBLEDAY DORAN CO.

TENTH INSTALLMENT

SYNOPSIS: Pauline, sentimental, trustful, sincere and loving love, becomes engaged and marries Dennis O'Hara in the belief that their blissful happiness will continue unchanged through all the years. On her wedding morning she awakes with a strange premonition that maybe love does change, a thought buried in her mind by a letter from her closest friend, Barbara, the night before. Pauline adored Barbara, who had been married, was the mother of a child which had died, but now divorced and living a life which some of her friends could not understand. Between Dennis and Barbara is a seeming wall of personal dislike by both. Six months after Pauline's wedding, Barbara comes for a short stay. During this visit Barbara confesses to Pauline that there is a man she really loves, but she refuses to tell his name. Barbara decides suddenly to go home and Pauline insists Dennis drive her to the station. Irritated, Dennis drives recklessly, and they are in a crash. Barbara escapes injury but Dennis' leg is broken. As he returns to consciousness he learns who the man is that Barbara loves. It is himself. Dennis spends several weeks in the hospita. Barbara returns to stay with Pauline, but on one pretext or another fails to visit Dennis with Pauline at the hospital. Pauline plans highly for Dennis's return home. . . Barbara stays only one day after Dennis's return from the hospital. Much against his will, Dennis finds a new attraction in Barbara, who plays the same cool and detached role as formerly. . . .A fortnight after Barbara's return to New York, she receives a letter from Pauline that she and Dennis are coming to New York for a little vacation. Upon their arrival a round of gay entertainment gets under way—throwing Dennis and Barbara much into each other's company. Dennis is in love with Barbara. He breaks through all barriers and tells her of his love. Pauline is called home by the illness of her mother. Dennis stays on. Barbara is happy.

NOW GO ON WITH THE STORY

* * * * * * * * * * * *

Dennis walked to the window and stood looking out into the street.

"Of course," he said after a moment.

"You needn't come," Pauline said breathlessly, and waited. "I can go by myself quite well," she added as he did not speak. "If you'll send a wire and see me off——"

"Do you think you need go today?" he asked.

"I'm sure. You see these letters have been sent on from home, so that makes it a day late."

Dennis turned round. "If you'd like me to come with you——"

She was so thankful to him for suggesting it that she broke into eager refusal. "Of course not! It would be ever so dull for you with Daddy away."

She slipped out of bed; she had quite forgotten her new negligee, but for the first time Dennis noticed it.

"Where did you get that thing?" he asked.

"What thing? Oh, this?" She colored with pleasure. "It is rather nice, isn't it? Barbara chose it, she's got such wonderful taste. I know you don't think so, but she has, all the same."

"It's not so bad," Dennis said grudgingly, and then with awkward grace, he added, "It suits you."

"Oh, do you think so?" She ran to him and lifted her face to be kissed. "It's such a shame your holiday is being spoiled," she added a moment later. "What will you do without me?"

Dennis thrust a hand into his coat pocket.

"I heard from Stornaway this morning—he's coming to town for a few days. He wanted us to dine with him tonight." He broke off and added, almost too urgently: "Stay till tomorrow."

"Oh, I'd love to, but if Mother is ill— I'll pack now. You go and look up a train. Barbara will be sorry, won't she? We'd planned so many things."

Dennis did not answer; he stood watching her with moody eyes.

Suddenly he went to her and took her by the arms.

"You're a good little soul," he said.

"I love you," Pauline said with shining eyes.

She felt perfectly happy, even though she was leaving Dennis. She was sure he would miss her terribly, but after all it was only for a few days, and then they would be together again.

* * *

Barbara was dressing when Pauline rang her up.

"Good-bye!" For a moment Barbara's heart seemed to stand still. What had happened?

"'Good-bye'—what on earth—"

"It's Mother—she's not very well," Pauline explained. "I'm going to stay with her for a few days. I'm awfully sorry, but——"

"Shan't I see you again?"

Barbara's voice was a little breathless. Wouldn't she be able to say good-bye to Dennis?

"I'm going by the twelve-five train—it's the best. Dennis has booked a seat and is coming to see me off."

Then he was not going with her. Barbara's pulses quieted.

"The twelve-five from where?" she asked.

"Grand Central."

"I'll be there to see you off."

"Will you? You are a darling, Barbara. You'll look after Dennis for me, won't you? Dr. Stornaway is coming up to town for a few days, so Dennis will have him, but I shall be much happier if I know you are looking after him as well, Barbie."

"I don't imagine he will, though," Barbara said quickly.

"Of course he will! I thought you'd put that idea out of your head. I'm sure he really likes you, Barbie."

Barbara gave a short laugh. "I'll do my best—if you really want me to," she said reluctantly.

"Thank you so much. Then you'll be at Grand Central."

Barbara turned away from the phone. She felt angry; she felt as if she had deliberately taken a treasure from a child's hand, as she put on her hat and coat and sent for a taxi.

Pauline was a fool to leave Dennis in New York. Didn't she know, couldn't she see the way the wind was blowing? It was absurd to be so blind and trusting.

She reached Grand Central a moment before the train started. Pauline was already seated. She looked somehow like a child going back to school after a happy holiday.

"Don't lean out of the window," Barbara teased her, "and wait till the train stops."

Pauline laughed. "I'll send you a wire directly after I get home, Dennis darling—and you'll write to me."

He made a grimace.

"You used to write lovely letters when we were engaged."

Barbara laughed mockingly.

"What a shame to throw his nasty past into his face." But she was bitterly jealous of that past and of the letters he had written to Pauline.

The guard blew his whistle, and Pauline leaned out of the window and put her arms round her husband's neck.

"Good-bye, my precious, take care of yourself. Take care of him, Barbie."

"He's quite capable of taking care of himself," Barbara said coolly.

She stood silently beside Dennis till the train was out of sight; then she spoke. "I'll take a taxi. I'm in a hurry."

"Where are you going?"

"To lunch with Jerry."

"That's not the truth," Dennis said calmly. "I ran into Barnet at the station ten minutes ago and he told me he was going down to Windsor to the races."

Barbara bit her lip and made no answer. Dennis hailed a taxi and followed her into it.

"Romano's, please," he told the driver. "You'll lunch with me," he said as they drove away.

"You're very positive," she sneered.

"I am—as positive as I am that you never intended lunching with Barnet." He laid his hand on hers, but she drew it sharply away. "Why did you tell me such a fib?" he asked.

She shrank back away from him into the corner.

"I feel such a cad," she said almost violently.

"How do you imagine I feel?"

"I don't think men have any conscience when they want a thing badly enough."

"As badly as I want you, you mean?"

She did not speak, and he went on: "You've made mistakes, Barbara, haven't you?"

"Dozens."

"And paid for them?"

"Bitterly."

"Well—I'm paying now."

"You've got a vivid imagination."

"Have I?" He caught her hand suddenly and raised it to his lips. She had taken off her gloves, and he held her palm against his lips as if it were something unutterably precious, almost sacred.

Barbara closed her eyes. This was what she had wanted; this was what she had longed for and almost prayed for, for months, and yet now it had come she was not happy.

She thought of Pauline, speeding away, and again that terrible feeling swept over her that she was robbing a child of its dearest possession.

"If you want me to lunch with you, you must behave," she said coolly, and put on her gloves.

The taxi stopped and they got out. They were given a corner table in an alcove.

He ordered lunch and the waiter went away.

"When one comes to think of it," Barbara said consideringly, "why should you like me?"

"Love you," he corrected obstinately.

She went on as if she had not heard.

"I am nothing you admire—you say I drink too much and stay out too much at night. You think I have too many men friends."

"I don't think, I know."

"Yes, but I think you'd better sit up and try to look less interested in me. I'm rather well known here."

"You seem to be well known everywhere we go."

She sighed. "I am. How can I help it? It's my life."

"I wish I could take you out of it."

"Dennis, don't be foolish," Barbara sipped her cocktail. "It's good," she said. "Well, here's to you."

"And to you, and to everything that might have been, and may be yet," he said obstinately.

Barbara drained her glass and set it down.

"Everything that never will be," she said firmly. "What sort of a wretch do you think I am? Pauline is my friend."

"She is my wife, but it makes no difference to the fact that I love you."

"You thought you loved her when you married her."

"I did love her. I do love her in some ways, but it's not the love I have for you. I can imagine that it is possible [illegible] many women as I love her, but only possible to love one as I love you."

"You should write a book," Barbara mocked him.

"I suppose you've heard everything I can say to you from other men," he said savagely.

She shook her head. "No. None of them have ever been like you."

Lunch was brought.

"Will you dine with me and Stornaway tonight?" Dennis asked.

"Certainly not. I don't like Dr. Stornaway, and I know he doesn't approve of me. You forget that we met in the hospital when you were there."

"He knows nothing about you."

"No, but he imagines he does."

"Pauline requested you to look after me," he reminded her with a glimmer of a smile.

Barbara grew suddenly grave.

"Have you ever thought what would happen if Pauline ever knew—ever found out——" She stopped, and he broke in quickly.

"Found out—what?"

"That you talk to me like this."

"You mean that I love you, and that you love me?"

"Well—have you ever thought what she would do?"

"She's my wife, but it makes no dif ference to the fact that I love you."

CONTINUED NEXT WEEK

NOTICE

Notice is hereby given that the undersigned will make application to the Pardon Board and Governor for full restoration of citizenship.
j19-26. ALFRED SEYMORE.

NOTICE OF APPLICATION FOR PARDON

Notice is hereby given that the undersigned, who was sentenced in the Circuit Court of Coffee County to a term of from 13 to 14 months, on September 21, 1932, on a charge of burglary, will make application to the Board of Pardons and Governor for a pardon.
j26f2.pd. D. L. CATRETT

Ten per cent of Cuba's resid[illegible] are found to be foreigners.

TORN PAGE BLEED THROUGH

AT CURTIS

The play, "The Parson's Vacation," given by the senior B.Y.P.U. on Friday night was enjoyed by all who attended.

The many friends of Mrs. Felix Donaldson are glad to know she is recovering nicely from a recent appendicitis operation.

Miss Elizabeth and Roon Cowen spent the week-end with Miss Hazel Grimes.

Miss Ruth Smith was the guest of Miss Vera Johnson Sunday.

Misses Berdie Bell and Carnie Hamilton spent the week-end with friends at Curtis.

Mr. and Mrs. J. W. Grimes and family and Mr. Roscoe Taylor spent Sunday with Mr. and Mrs. Moses Grimes.

Rev. Shears delivered an interesting sermon Sunday on the subject, "Cooperation."

Miss Cleone Parkey conducted prayer meeting last Wednesday night. An interesting and inspiring program was rendered on the subject, "Prayer."

Mr. and Mrs. Leon Wherline spent Saturday night with Mr. and Mrs. Harvey Henderson.

Miss Gertrude Richburg of Goshen, Miss Grace Reeves of Opp and Misses Dorothy Mock and Susie Parker of Basin spent the week end with Miss Cleone Parker.

Mr. and Mrs. Carmel Ray spent the week-end with her parents, Mr. and Mrs. H. W. Hamilton.

Guardsmen Freeman, Pair and Caldwell reported an interesting visit to the Capital.

Mrs. C. G. Britt spent Sunday with Mr. and Mrs. J. C. Donaldson.

The "panic party" given at the home of Miss Cleone Parker last Saturday night was enjoyed by the younger set.

Miss Parker Entertains—

Miss Cleone Parker entertained at a "panic party" given at her home last Saturday evening. The furniture was removed from the hall and living room in keeping with the "panic" idea.

An "employment agency" was established at the entrance of the home for the purpose of receiving applications for work from the unemployed. The agency received sixty-three applications. A number entered who did not apply. To give these unemployed work, a number of interesting games and contests were enjoyed.

At the conclusion of the games refreshments were served. The guests included the young people of Curtis and Basin; also a number from Elba and Opp.

RUTH SMITH and
CLEONE PARKER.

NOTICE

Notice is hereby given that application will be made to the Governor for remission of the fine of Byrd Mitchell, Jr., for violation of the prohibition law, convicted in the Inferior Court of Coffee County, Elba Division.
j26f2. Byrd Mitchell, Jr.

Mr. and Mrs. J. C. Fleming and Mrs. L. P. Mullins attended the funeral of James Tyner in Brundidge last Wednesday.

The many friends of Mr. J. F. Marsh will regret to learn that he has been ill for several days with flu, and trust that he may soon be fully recovered.

Have Your

EYES

Examined

—BY—

DR. S. A. BARSON

who will be at the Peoples Drug Store in Elba, the First Wednesday after the First Tuesday in Each Month.

DR. S. A. BARSON

OPTOMETRIST

404-6 First Nat'l Bk. Bldg.

Montgomery, Ala.

I am in my Montgomery office every Friday and Saturday

Mother of 7—Still Young

THE woman who gives her organs the right stimulant need not worry about growing old.

Her system doesn't stagnate; her face doesn't age. She has the health and "pep" that come from a lively liver and strong, active bowels.

When you're sluggish and the system needs help, don't take a lot of "patent medicines." There's a famous doctor's prescription for just such cases, and every druggist keeps this staunch preparation. It is made from fresh laxative herbs, active senna, and pure pepsin. Just ask for Dr. Caldwell's syrup pepsin. Take a little every day or so, until every organ in your body feels the big improvement.

The next time you have a bilious headache, or feel all bound-up, take this delicious syrup instead of the usual cathartic. You'll be rid of all that poisonous waste, and you haven't weakened the bowels. You'll have a better appetite, and feel better in every way. The constant use of cathartics is often the cause of a sallow complexion and lines in the face. And so unnecessary!

Would you like to break yourself of the cathartic habit? At the same time building health and vigor that protects you from frequent sick spells, headaches, and colds? Get a big bottle of Dr. Caldwell's syrup pepsin today. Use often enough to avoid those attacks of constipation. When you feel weak and run-down or a coated tongue or bad breath warns you the bowels need to be stimulated. Give it to children instead of strong laxatives that sap their strength. It isn't expensive.

BIG BARGAIN

In Farm Implements

We have bought the entire lot of Wagons, Harness, Plows, Distributors, Planters and other Farming Implements, from the First National Bank, that have been repossessed.

In this lot are many Implements that will give you the very best of service, and we are in position to make you very attractive prices on them.

BONNEAU-JETER HDWE. CO.

ELBA, ALABAMA

LIST OF PENSIONERS ON PENSION ROLL OF COFFEE COUNTY JANUARY 1st, 1933

CLASS "A"

T. A. Byrd, Enterprise, Ala.
J. L. Bledsoe, Chancellor, Alabama, Route.
Wm. H. Crook, New Brockton, Ala., Rt. 1.
W. J. Dubose, Ariton, Ala., R. 1.
J. W. Helms, New Brockton, Ala., Rt. 1.
H. P. Hemphill, Kinston, Ala., Route 1.
W. H. Lanier, Enterprise, Ala., Route 1.
J. M. Lassiter, Elba, Ala., Rt. 1.
E. D. Lee, Elba, Ala.
Jas. Peacock, Enterprise, Ala.
Sam Tindol, New Brockton, Ala.
W. J. Williams, New Brockton, Ala., Route.
W. H. Wilson, Tennille, Ala., Route 3.
Daniel Smith, Kinston, Ala., R. 1.

CLASS "1"

Sarah J. Achrage, Enterprise, Ala., Rt. 1.
Trudie Braswell, Elba, Ala.
N. E. Brunson, Elba, Ala.
M. W. Boutwell, Troy, Ala., R. 5.
C. J. Byrd, Enterprise, Ala.
M. A. Clark, Opp, Ala., Rt. 3.
Martha Crumpler, New Brockton, Alabama.
Victoria Crocker, Elba, Ala., Route 1.
Caroline A. Dunsford, Jack, Ala., Rt. 1.
Lou Dyess, Tennille, Ala., Rt. 3.
H. R. Fleming, Enterprise, Ala.
Annie Ford, Samson, Ala., R 1
M. M. Jacobs, Jack, Ala., R. 1.
Louise King, Elba Ala., Rt. 3.
Elizabeth Miller, Daleville, Ala., Route 3.
M. M. Morrison, Tennille, Ala., Route 3.
C. F. Shepherd, Hartford, Ala., Route 3.
M. O. Sinquefield, Chancellor, Ala., Route 1.
Sarah M. Smith, Elba, Ala., R. 4.
Sallie Warren, Enterprise, Ala.
Callie S. Tew, Enterprise, Ala., Route 7.

CLASS "2"

Martha A. Amason, Elba, Ala., Route 1.
Mary E. Adams, Enterprise, Ala.
M. A. Arrington, Elba, Alabama, Route 4.
P. E. Forehand, New Brockton, Ala., Rt. 1.
M. E. Fleming, Enterprise, Ala.
M. Grantham, Andalusia, Ala., Route 3.
E. E. McKinnon, New Brockton, Alabama.
V. V. Snell, Enterprise, Ala.
Freelonia Wells, Elba, Ala., R. 1.
Amanda Farmer, Elba, Ala., R. 6.

CLASS "3"

F. E. Bradley, Elba, Ala.
Martha Bailey, Daleville, Alabama, Route 1.
Mollerre Clark, Elba, Ala., R. 4.
Vickie Holmes, New Brockton, Alabama, Route 1.
Beda Lindsey, Enterprise, Ala.
Sallie Mosley, Enterprise, Ala.
Annah Mixon, Ariton, Ala., R. 1.
Georgia Killingsworth, Troy, Alabama, Route 5.
Agnes Bowden, Enterprise, Ala.

STATE OF ALABAMA,
COFFEE COUNTY.

I, J. A. Carnley, Judge of Probate for said County, hereby certify that the foregoing is a true and correct list and/or addresses of Pensioners on Pension Roll of Coffee County, on January 1, 1933.

J. A. CARNLEY,
Judge of Probate.

NOTICE OF TAX SALE

State of Alabama, Coffee County.

City of Elba vs. W. H. Taylor Estate.

Under and by virtue of a writ of execution issued by the Clerk of the City of Elba, Alabama, pursuant to Section 2128, et seq., of the Code of Alabama, 1923, whereby the undersigned is commanded to levy upon the following real property, which said execution was issued for taxes due the City of Elba (if to be found, and if not, then upon any other property, real or personal, belonging to the person against whom such taxes were assessed), and whereby I am commanded that of said property (or, if it not be found, then upon any other property, real or personal, belonging to the said named tax payer) to make the sum of $8.79, delinquent taxes due the City of Elba together with the sum of $8.79, costs and fees.

Now therefore, I, the undersigned, will offer for sale, on February 28, 1933, to the highest and best bidder for cash, in front of the Court House door at Elba, Coffee County, Alabama, to satisfy said execution, the following described property, to-wit:

18 acres of land in SW ¼ of SE ¼ and fraction in NE ¼ of NE ¼, Sec. 8, T. 5, R. 20, two houses on same.

Witness my hand this, the 23rd day of January, 1933.

J. W. PARKER,
Chief of Police, City of Elba.

Bothered with Backache?

It May Warn of Kidney or Bladder Irregularities

A nagging backache, with bladder irregularities and a tired, nervous, depressed feeling may warn of some disordered kidney or bladder condition. Users everywhere rely on *Doan's Pills*. Praised for more than 50 years by grateful users the country over. Sold by all druggists.

Doan's Pills

A Diuretic for the Kidneys

NOTICE OF TAX SALE

State of Alabama, Coffee County.

City of Elba vs. D. D. Knight Estate.

Under and by virtue of a writ of execution issued by the Clerk of the City of Elba, Alabama, pursuant to Section 2128, et seq., of the Code of Alabama, 1923, whereby the undersigned is commanded to levy upon the following real property, which said execution was issued for taxes due the City of Elba (if to be found, and if not, then upon any other property, real or personal, belonging to the person against whom such taxes were assessed), and whereby I am commanded that of said property (or, if it not be found, then upon any other property, real or personal, belonging to the said named tax payer) to make the sum of $25.20, delinquent taxes due the City of Elba together with the sum of $8.79, costs and fees.

Now therefore, I, the undersigned, will offer for sale, on February 28, 1933, to the highest and best bidder for cash in front of the Court House door at Elba, Coffee County, Alabama, to satisfy said execution, the following described property, to-wit:

One house and lot in the City of Elba, Alabama, bounded as follows: North by Davis Street, East by Methodist Church, West by Cordelia Street, South by Alley.

Witness my hand this, the 23rd day of January, 1933.

J. W. PARKER,
Chief of Police, City of Elba.

NOTICE OF TAX SALE

State of Alabama, Coffee County.

City of Elba vs. Mrs. Pearl Lindsey Clark.

Under and by virtue of a writ of execution issued by the Clerk of the City of Elba, Alabama, pursuant to Section 2128, et seq., of the Code of Alabama, 1923, whereby the undersigned is commanded to levy upon the following real property, which said execution was issued for taxes due the City of Elba (if to be found, and if not, then upon any other property, real or personal, belonging to the said named tax payer) to make the sum of $14.60, delinquent taxes due the City of Elba together with the sum of $8.83, costs and fees.

Now therefore, I, the undersigned, will offer for sale, on February 28, 1933, to the highest and best bidder for cash in front of the Court House door at Elba, Coffee County, Alabama, to satisfy said execution, the following described property, to-wit:

One house and lot on Smith Avenue, bounded as follows: East by Smith Avenue, South by Mrs. Gussie Hutchinson, West by White Water Creek, North by Mrs. Vera Harris.

Witness my hand this, the 23rd day of January, 1933.

J. W. PARKER,
Chief of Police, City of Elba.

NOTICE OF TAX SALE

State of Alabama, Coffee County.

City of Elba vs. J. S. Boutwell.

Under and by virtue of a writ of execution issued by the Clerk of the City of Elba, Alabama, pursuant to Section 2128, et seq., of the Code of Alabama, 1923, whereby the undersigned is commanded to levy upon the following real property, which said execution was issued for taxes due the City of Elba (if to be found, and if not, then upon any other property, real or personal, belonging to the said named tax payer) to make the sum of $19.10, delinquent taxes due the City of Elba together with the sum of $8.72, costs and fees.

Now therefore, I, the undersigned, will offer for sale, on February 28, 1933, to the highest and best bidder for cash in front of the Court House door at Elba, Coffee County, Alabama, to satisfy said execution, the following described property, to-wit:

One house and lot in West Elba, bounded as follows: South by J. M. Garrett, West by Mrs. Joanna Flowers, North by Alley by J. M. Garrett.

Witness my hand this, the 23rd day of January, 1933.

J. W. PARKER,
Chief of Police, City of Elba.

NOTICE OF TAX SALE

State of Alabama, Coffee County.

City of Elba vs. B. F. McGinty Estate.

Under and by virtue of a writ of execution issued by the Clerk of the City of Elba, Alabama, pursuant to Section 2128, et seq., of the Code of Alabama, 1923, whereby the undersigned is commanded to levy upon the following real property, which said execution was issued for taxes due the City of Elba (if to be found, and if not, then upon any other property, real or personal, belonging to the person against whom such taxes were assessed), and whereby I am commanded that of said property (or, if it not be found, then upon any other property, real or personal, belonging to the said named tax payer) to make the sum of $3.60, delinquent taxes due the City of Elba together with the sum of $8.76, costs and fees.

Now therefore, I, the undersigned, will offer for sale, on February 28, 1933, to the highest and best bidder for cash in front of the Court House door at Elba, Coffee County, Alabama, to satisfy said execution, the following described property, to-wit:

One parcel of land in the City of Elba, Alabama, bounded as follows: North by J. F. Brunson, and J. C. Parker, East and West by Street.

Witness my hand this, the 23rd day of January, 1933.

J. W. PARKER,
Chief of Police, City of Elba.

NOTICE OF TAX SALE

State of Alabama, Coffee County.

City of Elba vs. A. S. Richardson.

Under and by virtue of a writ of execution issued by the Clerk of the City of Elba, Alabama, pursuant to Section 2128, et seq., of the Code of Alabama, 1923, whereby the undersigned is commanded to levy upon the following real property, which said execution was issued for taxes due the City of Elba (if to be found, and if not, then upon any other property, real or personal, belonging to the person against whom such taxes were assessed), and whereby I am commanded that of said property (or, if it not be found, then upon any other property, real or personal, belonging to the said named tax payer) to make the sum of $7.98, delinquent taxes due the City of Elba together with the sum of $8.34, costs and fees.

Now therefore, I, the undersigned, will offer for sale, on February 28, 1933, to the highest and best bidder for cash in front of the Court House door at Elba, Coffee County, Alabama, to satisfy said execution, the following described property, to-wit:

S acres land in West Elba, Alabama, known as the old hardwood mill near RR Y.

Witness my hand this, the 23rd day of January, 1933.

J. W. PARKER,
Chief of Police, City of Elba.

NOTICE OF TAX SALE

State of Alabama, Coffee County.

City of Elba vs. E. L. Harper.

Under and by virtue of a writ of execution issued by the Clerk of the City of Elba, Alabama, pursuant to Section 2128, et seq., of the Code of Alabama, 1923, whereby the undersigned is commanded to levy upon the following real property, which said execution was issued for taxes due the City of Elba (if to be found, and if not, then upon any other property, real or personal, belonging to the said named tax payer) to make the sum of $35.07, delinquent taxes due the City of Elba together with the sum of $8.79, costs and fees.

Now therefore, I, the undersigned, will offer for sale, on February 28, 1933, to the highest and best bidder for cash in front of the Court House door at Elba, Coffee County, Alabama, to satisfy said execution, the following described property, to-wit:

One house and lot on Smith Avenue, bounded as follows: North by H. H. Swain, East by Smith Avenue, West by White Water Creek, South by W. M. Bailey.

Witness my hand this, the 23rd day of January, 1933.

J. W. PARKER,
Chief of Police, City of Elba.

NOTICE OF TAX SALE

State of Alabama, Coffee County.

City of Elba vs. Pea River Fertilizer Company.

Under and by virtue of a writ of execution issued by the Clerk of the City of Elba, Alabama, pursuant to Section 2128, et seq., of the Code of Alabama, 1923, whereby the undersigned is commanded to levy upon the following real property, which said execution was issued for taxes due the City of Elba (if to be found, and if not, then upon any other property, real or personal, belonging to the person against whom such taxes were assessed), and whereby I am commanded that of said property (or, if it not be found, then upon any other property, real or personal, belonging to the said named tax payer) to make the sum of $73.04, delinquent taxes due the City of Elba together with the sum of $8.83, costs and fees.

Now therefore, I, the undersigned, will offer for sale, on February 28, 1933, to the highest and best bidder for cash in front of the Court House door at Elba, Coffee County, Alabama, to satisfy said execution, the following described property, to-wit:

One brick warehouse and lot and all houses connected therewith North side of A. C. L. R. R. West Elba, Alabama. Known as the Pea River Fertilizer Works Bldg.

Witness my hand this, the 23rd day of January, 1933.

J. W. PARKER,
Chief of Police, City of Elba.

MAKES WOMEN LOSE FAT

Miss Rea M. Haines of Dayton, Ohio, writes: "I weighed 180 so started to take Kruschen. I never was so surprised as when I weighed myself the first week—I lost 7 pounds. I just bought my 3rd jar and am down to 145—am still taking them and never felt better in my life." (June 17, 1932.)

To take off fat—take one half teaspoonful of Kruschen Salts in a glass of hot water in the morning before breakfast—one bottle that lasts 4 weeks costs but a few cents—get it at any drugstore in America. If this first bottle fails to convince you this is the SAFE and harmless way to lose fat—your money gladly returned.

Don't accept anything but Kruschen because you must reduce safely.

Mr. and Mrs. T. J. Whitman, who have been visiting relatives in Elba the past six weeks, returned to their home in Chipley, Florida, Monday.

Mr. M. Sollie of Ozark was a visitor to Elba on Thursday of last week.

Mr. and Mrs. W. F. Cooper of Brantley were guests of relatives and friends in Elba recently.

Mrs. J. C. McLeod and Miss Nell Brock were week-end visitors to Hartford.

Miss Nan Marley was a recent visitor to Andalusia, where she was the guest of friends.

Mesdames R. S. Boyd and F. H. Murphree spent last Tuesday in Dothan.

Mr. Doc Taylor of Samson, formerly of Elba, is seriously ill at Frazier's hospital in Dothan.

Mrs. M. McConnico of Atlanta was the guest of Mrs. R. C. Bryan last week.

Rev. B. S. Franklin returned from Elmina, Texas, on Friday. Mrs. Franklin remained in Texas on account of the critical illness of her mother, Mrs. Reynolds. Mrs. Franklin's many friends wish for Mrs. Reynolds an early recovery.

AUGUSTUS ALFORD OWEN

Our Heavenly Father called Augustus A. Owen, of New Brockton, on December 21, 1932. Since childhood he had been a consistent member of the Methodist Church and served as Steward for 35 years. For many years he was Sunday School Superintendent. His whole life was spent in the service and he devoutly served his God and fellowman. In his mercantile business he was honest and dealt by others as he would be dealt by.

He was born in Butler County on April 21, 1859. His marriage to Miss Mattie Elma Moore terminated happily, and the union was blessed by nine children, two of whom have already been called to Heaven: Hugh Shealy and Omega. Surviving are seven children: Rev. S. A. Owen, Florence, Ala.; Mrs. G. M. Prescott and Mrs. G. C. Dawkins of Elba, Ala.; W. T. Owen, Dozier, Ala.; Mrs. H. G. Hunt, Homerville, Ga.; Mrs. H. A. Dubose and P. A. Owen, of Houston, Texas. There are thirty grandchildren and one brother, etaoin children and seventeen great-grandchildren and one brother, Mr. W. T. Owen, of Tulsa, Oklahoma. He was a native of Cussetа, Ala., and the son of the late Phillip and Elizabeth Owen, both devout Methodists.

At the age of seventy-four he died leaving a loving family who live to meet him in a better world. His memory is cherished by innumerable friends.

MRS. MADIE ELNA
OWEN And Family.

Mr. and Mrs. D. H. Frazer of Dothan visited Dr. and Mrs. W. M. Ringsdorf last week.

Mr. and Mrs. L. A. Boyd of Enterprise, spent last Thursday in Elba with Mr. and Mrs. F. H. Murphree and family.

Mrs. Donald Hammond and little son of Dothan are spending some time with her mother, Mrs. Carrie Bryant. Mrs. Bryant, who has been in Dothan for several weeks, returned to Elba the first of the week.

When you need a new Tube for that Radio, remember we have a full line. — BONNEAU-JETER HDW. CO.

Mr. W. F. Rainer of Andalusia spent Sunday in Elba with his family.

Miss Nan Marley has accepted a position as French and English teacher in the High School at Kinston.

OPERA MURDER SOLVED

How Alphonse Bertillon, the World's Greatest Scientific Detective, solved the Extraordinary "Murder at the Opera," Revealed by H. Ashton-Wolfe in The American Weekly, the Magazine Distributed with Next Sunday's Atlanta Sunday American.

FARM FAMILY OF 13 TO VISIT ROOSEVELT

Nebraska Farmer's Family of 13 to Be Guests of the Roosevelts at the White House—How They Will Sleep, Eat and Be Entertained. See The American Weekly, the Magazine Distributed with Next Sunday's Atlanta Sunday American.

HER KISS KILLS 8

Her Eight Lovers Shot One After Another—The Strange Fate That Lurks Behind "Fatal Mary's" Underworld Romances. See The American Weekly, the Magazine Distributed with Next Sunday's "Buy American" Travel.

PYROIL GAS

At No Increase In Price

Commencing SATURDAY MORNING, JAN. 28, all customers at this service station can get PYROIL TREATED GAS at the regular price. Pyroil adds mileage and lubricates and cleans all parts of your motor. You should also add 2 ounces of Pyroil to each quart of oil in your crank case. Ask about it. Pyroil costs only 5c per ounce.

ELBA OIL COMPANY

PYROIL SAVES

MANY TIMES ITS COST IN

Gas, Oil, Wear and Repairs

Increases Gas Mileage and Makes Oil Last Twice As Long.

PYROIL is on sale by the following Elba Dealers:

Elba Oil Co., Whitman Drug Co., Elba Drug Co. and Peoples Drug Store

WHAT IS PYROIL? WHAT DOES IT DO?

PYROIL is a revolutionary new heat- and wear-resisting lubricant that gives "new life" to ALL motors and machinery. It is NOT a substitute for regular lubricants. It is simply ADDED in small quantity to the crankcase filling and to the gasoline or fuel.

PYROIL builds lubrication INTO the metal. It does what oil alone cannot do. It—(remember these are PROVEN FACTS)—reduces noise; reduces wear; increases power; saves oil; saves gas; frees valves; seals rings—gives thousands of "silky" noiseless, trouble-free miles without repair bills—mabes your motor better every mile you ride—is guaranteed absolutely non-injurious. PYROIL saves more than its cost in the saving of lubricating oil alone. Thus, in reality, it actually costs its user nothing!

Local Citizens Endorse Pyroil

Following is an excerpt from a letter written by Mr. W. J. Bullard, R. F. D. Carrier:

I take pleasure in stating that I have used Pyroil in my Studebaker car (1925 Model) on my mail route for the past several weeks and have found that it has benefited the motor immensely. On Jan. 2 I had new piston rings put in the car, it having become almost impossible to make my rounds over bad roads on account of lack of power.

After installing the new rings, I put one ounce of Pyroil (A) to five gallons of gas in my tank and 12 ozs. of Pyroil (B) to six qts. of oil in the crankcase, measured in the 2-oz. measuring cup furnished with each can of Pyroil,. Pyroil had been especially recommended to me for use after installing new piston rings, so that the rings would be worn in with a very smooth surface.

Now I have no trouble in making my rounds and do not have to stop to allow the motor to cool off after pulling through some of the almost impassable mudholes on my route, as I formerly did.

One morning I discovered, before starting on my rounds, that the crank case contained no oil at all. The oil line had broken the day before, somewhere on the route, spilling all of the oil, as there were no drippings under the car when the break was discovered. I do not know how far the car ran without oil, but I give Pyroil credit for saving my motor. I noticed no undue heating from lack of oil.

I am sold on Pyroil and intend using it henceforth in both my Studebaker and new Chevrolet.

Very truly yours,
W. J. BULLARD.

McDOWELL & PERDUE, Agents

Miss Mattie Joe Hayes and Floyd Flowers of Greenville were visitors in Elba Sunday, guests of Miss Mildred Peacock.

Mrs. Sam Sawyer visited relatives in Enterprise on Friday.

Mr. and Mrs. Oscar Marley of Brundidge spent the week-end in Elba with their parents, Mr. and Mrs. D. C. Marley.

MORTGAGE FORECLOSURE NOTICE

Default having been made in the payment of that certain mortgage made by J. W. Maddox and wife, Mellie Maddox, to W. A. Kelley, dated the 1st day of October, 1928, which said mortgage is recorded in the office of the Judge of Probate of Coffee County, Alabama, at Elba, in Mortgage Book T-3, pages 7 and 8, and such default continuing, the undersigned mortgagee will, under the power contained in said mortgage, sell at the Court House door in the City of Elba, Alabama, during the legal hours of sale for cash, on the 6th day of February, 1933, the following described real estate, situated in Elba, Coffee County, Alabama, to-wit:

One dwelling house and lot commencing at the corner of Rushing and Hickman Avenue and running in an easterly direction along the line one hundred seventeen and one half feet, thence at right angles to said avenue one hundred and ninety five feet to an alley; thence Westward along said alley one hundred seventeen and one half feet to Rushing Street; thence along the line of Rushing Street to starting point, said lot being a portion of Block 11 according to a map of the lands of Elba Improvement Company.

Said sale is made for the purpose of paying said mortgage debt and expenses incident to said sale, including a reasonable attorney's fee. W. A. KELLY,
j5-12-19-26. Mortgagee.
OWEN & CARMICHAEL, Attorneys for Mortgagee.

TORN PAGE BLEED THROUGH